

INITIAL RECEIPT

United States Department of the Interior
Bureau of Land Management
 DIV OF LANDS, MINRLS & ENERGY
 ONE N CENTRAL AVE
 PHOENIX, AZ 85004 -4427
 Phone: 602-417-9200

Receipt

No:

4846033

Transaction #: 4974281

Date of Transaction: 12/03/2020

CUSTOMER:

JCR MINING VENTURES LLC
 PO BOX 447
 CONGRESS, AZ 85332-0447 US

LINE #	QTY	DESCRIPTION	REMARKS	UNIT PRICE	TOTAL
1	35.00	LOCATABLE MINERALS / MINING CLAIMS- NEW, UNADJUD, ONE OR MORE AUTH NOS / NEW MINING CLAIM PROCESSING FEE CASES: AMC462074/\$20.00, AMC462075/\$20.00, AMC462076/\$20.00, AMC462077/\$20.00, AMC462078/\$20.00, AMC462079/\$20.00, AMC462080/\$20.00, AMC462081/\$20.00, AMC462082/\$20.00, AMC462083/\$20.00, AMC462084/\$20.00, AMC462085/\$20.00, AMC462086/\$20.00, AMC462087/\$20.00, AMC462088/\$20.00, AMC462089/\$20.00, AMC462090/\$20.00, AMC462091/\$20.00, AMC462092/\$20.00, AMC462093/\$20.00, AMC462094/\$20.00, AMC462095/\$20.00, AMC462096/\$20.00, AMC462097/\$20.00, AMC462098/\$20.00, AMC462099/\$20.00, AMC462100/\$20.00, AMC462101/\$20.00, AMC462102/\$20.00, AMC462103/\$20.00, AMC462104/\$20.00, AMC462105/\$20.00, AMC462106/\$20.00, AMC462107/\$20.00, AMC462108/\$20.00		- n/a -	700.00
2	35.00	LOCATABLE MINERALS / MINING CLAIMS- NEW, UNADJUD, ONE OR MORE AUTH NOS / NEW MINING CLAIMS LOCATION FEE CASES: AMC462074/\$40.00, AMC462075/\$40.00, AMC462076/\$40.00, AMC462077/\$40.00, AMC462078/\$40.00, AMC462079/\$40.00, AMC462080/\$40.00, AMC462081/\$40.00, AMC462082/\$40.00, AMC462083/\$40.00,		- n/a -	1400.00

ENTERED
DEC 10 2020
 BY: *MP*

		AMC462084/\$40.00, AMC462085/\$40.00, AMC462086/\$40.00, AMC462087/\$40.00, AMC462088/\$40.00, AMC462089/\$40.00, AMC462090/\$40.00, AMC462091/\$40.00, AMC462092/\$40.00, AMC462093/\$40.00, AMC462094/\$40.00, AMC462095/\$40.00, AMC462096/\$40.00, AMC462097/\$40.00, AMC462098/\$40.00, AMC462099/\$40.00, AMC462100/\$40.00, AMC462101/\$40.00, AMC462102/\$40.00, AMC462103/\$40.00, AMC462104/\$40.00, AMC462105/\$40.00, AMC462106/\$40.00, AMC462107/\$40.00, AMC462108/\$40.00			
3	35.00	LOCATABLE MINERALS / MINING CLAIMS- NEW, UNADJUD, ONE OR MORE AUTH NOS / NEW MINING CLAIMS MAINTENANCE FEE CASES: AMC462074/\$165.00, AMC462075/\$165.00, AMC462076/\$165.00, AMC462077/\$165.00, AMC462078/\$165.00, AMC462079/\$165.00, AMC462080/\$165.00, AMC462081/\$165.00, AMC462082/\$165.00, AMC462083/\$165.00, AMC462084/\$165.00, AMC462085/\$165.00, AMC462086/\$165.00, AMC462087/\$165.00, AMC462088/\$165.00, AMC462089/\$165.00, AMC462090/\$165.00, AMC462091/\$165.00, AMC462092/\$165.00, AMC462093/\$165.00, AMC462094/\$165.00, AMC462095/\$165.00, AMC462096/\$165.00, AMC462097/\$165.00, AMC462098/\$165.00, AMC462099/\$165.00, AMC462100/\$165.00, AMC462101/\$165.00, AMC462102/\$165.00, AMC462103/\$165.00, AMC462104/\$165.00, AMC462105/\$165.00, AMC462106/\$165.00, AMC462107/\$165.00, AMC462108/\$165.00		- n/a -	5775.00
TOTAL:					\$7,875.00

PAYMENT INFORMATION				
1	AMOUNT:	7875.00	POSTMARKED:	N/A
	TYPE:	CHECK	RECEIVED:	12/02/2020
	CHECK NO:	504		
	NAME:	GOLD 50 US INC 241 RIDGE ST STE 210 RENO NV 89501 US		

REMARKS

CORRESPONDENCE

TRANSFERS

MAINTENANCE FEES
WAIVERS
POL/NOI

MISCELLANEOUS

ERWIN THOMPSON FAILLERS

241 RIDGE STREET, SUITE 210
POST OFFICE BOX 40817
RENO, NEVADA 89501

THOMAS P. ERWIN
FRANK W. THOMPSON
JEFF N. FAILLERS

TELEPHONE: (775) 786-9494
FACSIMILE: (775) 786-1180
erwin@renolaw.com
www.renolaw.com

November 24, 2020

Bureau of Land Management
Arizona State Office
1 North Central Ave #800
Phoenix, Arizona 85004

Re: OGC 1 to OGC 27 Unpatented Mining Claims
DNDR 1, 2, 5, 6, 7, 8, 9, and 10 Unpatented Mining Claims

Ladies and Gentlemen:

Oro Golconda LLC has located the OGC 1 to OGC 27 and DNDR 1, 2, 5, 6, 7, 8, 9, and 10 unpatented mining claims. Enclosed for administration of the 35 mining claims are:

1. Two copies of the Notice of Location for each claim as recorded in the Office of the Mohave County Recorder.
2. Our check in the amount of \$7,875.00 for the following fees calculated per the information posted on the BLM web site, copy attached.

Processing fee	\$20
Location fee	\$40
<u>Maintenance fee 2021</u>	<u>\$165</u>
Total per claim	\$225

35 claims X \$225 = \$7,875.00

Would you please file the Notices of Location, stamp the extra copies, and return the stamped copies and the payment receipt to our office using the enclosed Fedex envelope and shipping label. If it is not too inconvenient, would you please email the payment receipt to erwin@renolaw.com.

If you have any questions or comments, please contact me at your convenience. If any additional fees must be paid, please call me immediately and I will pay them by credit card.

Thank you.

Very truly yours,

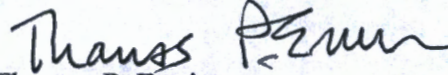
Thomas P. Erwin

Enclosures

RECEIVED
BLM AZ STATE OFFICE
2020 DEC - 2 A 8:36
PHOENIX ARIZONA



MINING CLAIMS

MINING CLAIM FEES

FEES - NEW CLAIMS LOCATED ON OR AFTER SEPTEMBER 1, 2019

Claim Type	DOCUMENT NEEDED	DATE DUE	PER CLAIM FEE
Lode Claims, Mill Sites, and Tunnel Sites	Notice of Location	Within 90 calendar days after the date of claim location	Processing Fee - \$20 Location Fee - \$40 Maintenance Fee - \$165 Total Per Claim Fee - \$225
Placer Claims	Notice of Location	Within 90 calendar days after the date of claim location	Processing Fee - \$20 Location Fee - \$40 Maintenance Fee - \$165 for each 20 acres or portion thereof

Note: For claims located **PRIOR** to **September 1**, or the end of one assessment year but filed with the BLM **ON OR AFTER September 1**, the beginning of the next assessment year, maintenance fees are charged for both assessment years, unless a valid waiver is filed with the new locations, for the assessment year beginning after the location of the claim.

MAINTENANCE FEES - EXISTING CLAIMS

DOCUMENT NEEDED	DATE DUE	PER CLAIM FEE
A listing of each claim name and associated BLM serial number (Forms 3830-4 and 3830-4a may be used)	On or before September 1	\$165 for lode claims, mill sites, and tunnel sites. For placer claims, \$165 for each 20 acres or portion thereof.

WAIVER FROM PAYMENT OF MAINTENANCE FEES FOR EXISTING CLAIMS

To qualify for a maintenance fee waiver, each claimant and all related parties must own 10 or fewer claims- nationwide.

DOCUMENT NEEDED	DATE DUE	PROCESSING FEE
Form 3830-2 Maintenance Fee Waiver Certification	On or before September 1	None
<u>Affidavit of Assessment</u> ¹	On or before December 30	\$15 per claim
<u>Notice of Intent to Hold</u> ²	On or before December 30	\$15 per claim

1. An Affidavit of Assessment, along with the appropriate processing fee, may be submitted with the Maintenance Fee Waiver Certification.

2. Notice of Intent to Hold - Must be filed for the first calendar year claim(s) are located or the first instance a waiver form is filed. May be submitted with the Maintenance Fee Waiver Certification.

TRANSFER OF INTEREST/AMENDED NOTICE OF LOCATION

DOCUMENT NEEDED	DATE DUE	PROCESSING FEE
Quit Claim Deed (QCD) or other type of transfer document ³	N/A	\$15 per claim per transferee
Amended Notice of Location ³	Within 90 days after recording the amended notice in the state local recorder's office	\$15 per claim per amendment

3. NOTE - QCDs and amendments MUST FIRST be recorded with the state recorder's office before filing with the BLM unless your state does not require QCDs to be recorded.

How To Pay Your Fees

Claimants (except those in Alaska) may pay their annual maintenance fee online through the Mining Claim Maintenance Fee Payment Portal. This site is available 24 hours a day. The BLM payment portal provides the ability to query eligible mining claims and sites for

LOCATION NOTICES
AMENDMENTS
STATUS SHEET
GEO REPORT/MTP

MINING CLAIM STATUS REPORT - Assessment Year 2020

Data Entered: 12/10/2020 ML

MTP Checked By: WV

GEO Checked By: WV

LEAD SERIAL NUMBER: AMC 462074 thru AMC 462108

NUMBER OF CLAIMS & TYPE:

95 LODE
 _____ PLACER
 _____ ASSOCIATION PLACER
 _____ MILL SITE
 _____ TUNNEL SITE

CHARGES:

Processing Fee @ \$20 = \$ 700
 Location Fee @ \$40 = \$ 1,400
 Maintenance Fee @ \$165 = \$ 5,775
 Add'l Maint Fee for Assoc Placer = \$ _____
 SUBTOTAL \$ _____
 Other Fees \$ _____
 Other Fees \$ _____
 TOTAL \$ 7,875

TOTAL ACREAGE: _____ Per Claim
 (Placer Only)

NUMBER OF LOCATORS: _____

DOCUMENTS RECEIVED VIA: Over-the-Counter [] Mail [X] TIMELY FILED: Yes [X] No []

LEGAL DESCRIPTION:

T 23N R 17W SEC 4.5
 T 22N R 17W SEC 4.5
 T _____ R _____ SEC _____
 T _____ R _____ SEC _____
 T _____ R _____ SEC _____

BLM [] FOREST SERVICE [] SUBJ TO PL 359: Yes [] No []
 WILDERNESS AREA []

SPLIT ESTATE: N/A [] SX [] PX [] OTHER []
 SRHA [] Was proper Notice filed if located on SHRA Land? Yes [] No []

RECONVEYED MINERALS ON BLM LAND REQUIRE OPENING ORDER FROM 1944 TO 1993:

Open to Entry On _____ N/A []

COMMENTS/STATUS: VOID [] PARTIALLY VOID [] PVT MINERALS [] WITHDRAWN LANDS []
 OTHER []

[] Claimant acknowledges that portions of the following claim(s) site(s) may be void or voidable.

Printed Name of Claimant _____ Signature of Claimant _____

*****FINAL ADJUDICATION*****

DATE _____ INITIALS _____

AMC462074

FEE# 2020069466

OFFICIAL RECORDS OF MOHAVE COUNTY
KRISTI BLAIR, COUNTY RECORDER

11/24/2020 01:47 PM Fee \$30.00

PAGE: 1 of 2

LOCATION NOTICE FOR LODE MINING CLAIM

Notice is given that the DNDR1 lode mining claim has been located by JCR Mining Ventures, LLC, an Arizona limited liability company whose mailing address is P.O. Box 447, Congress, Arizona 85332.

The general course of this claim is East-West and it is situated in Mohave County, Arizona.

This claim is 1,500 feet in length and 600 feet in width. 20.66 total claim acreage. This claim runs from the location monument on which this location notice is posted on the centerline of the claim approximately 1,300 feet in a 270 deg. west direction to the west end line and 200 feet in a 90 deg. east direction to the east end line.

This claim is marked by six monuments, one at each corner and one at the center of each end line of the claim.

The location monument on which this notice is posted is situated within Section 5, Township 23N, Range 17W, Gila Salt River Base and Meridian, Arizona and this claim encompasses portions of the following quarter section(s), section(s), Township(s) and Range(s) NE ¼ Sec. 5 T23N R17W Gila Salt River Base and Meridian, Arizona.

The locality of this claim with reference to some natural object or permanent monument and additional information (if any) concerning its locality are as follows: Location Monument is located 1,416 feet at a bearing of 244 degrees from the northeast corner of Section 5 T23N R17W Gila Salt River Base and Meridian, Arizona. The above information is shown on the attached map.

This claim is a relocation of a claim previously located and owned by the locator and is made without the release or waiver of any rights in the minerals on or under the claim.

The notice of location was posted on the claim and the claim was located on September 16, 2020.

Dated October 29, 2020

JCR Mining Ventures, LLC, Locator

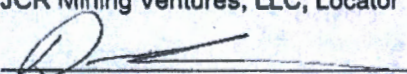
By Danny Sims, Agent for Oro Golconda LLC, lessee and agent of Locator
3511 Camino del Rio South, Suite 403, San Diego, CA 92108

PHOENIX, ARIZONA

2020 DEC - 2 A 8:37

RECEIVED
DEAN AZ STATE OFFICE

AMC462074

Mining Claim Map

Lode (X) Placer () Millsite ()

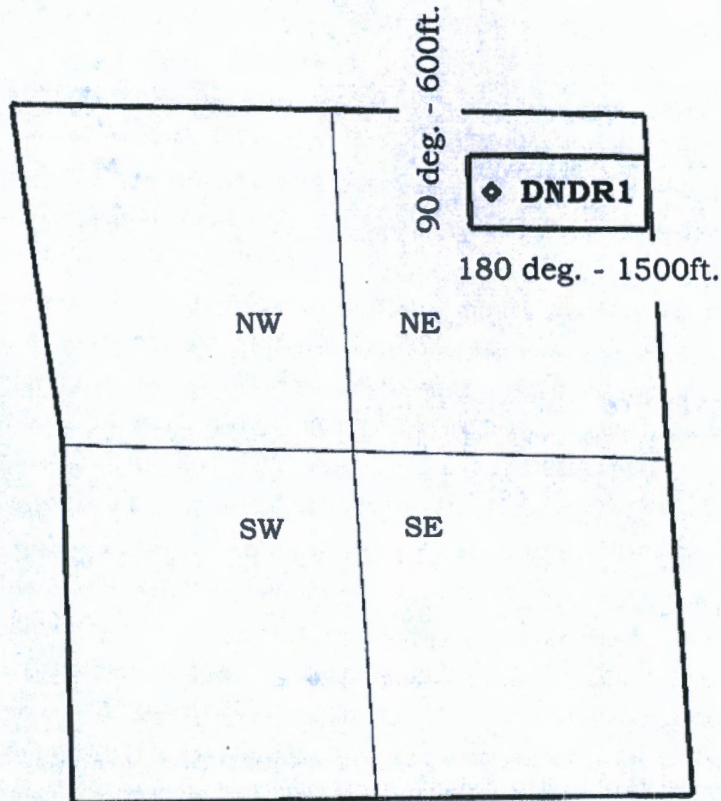

◆ Location Monument

Scale: 1 inch = 1,500 feet

1. The above map depicts the DNR1 mining claim, which is located within Section 5, Township 23N, Range 17W, Gila Salt River Base and Meridian, Arizona and this claim encompasses portions of the following quarter section(s), section(s), Township(s) and Range(s) NE ¼ Sec. 5 T23N R17W Gila Salt River Base and Meridian, Arizona. Total claim acreage 20.66

2. The type of corner and location monuments used are as follows: 2 inch x 2 inch x 5 foot wood posts.

3. The bearings and distances in azimuth degrees and feet between claim corners are depicted on the map.

AMC462074

RECEIVED
BIRMINGHAM STATE OFFICE
2020 DEC -2 A 8 31
PHOENIX, ARIZONA

FEE# 2020069467

OFFICIAL RECORDS OF MOHAVE COUNTY

KRISTI BLAIR, COUNTY RECORDER

11/24/2020 01:47 PM Fee \$30.00

PAGE: 1 of 2

LOCATION NOTICE FOR LODE MINING CLAIM

Notice is given that the DNDR2 lode mining claim has been located by JCR Mining Ventures, LLC, an Arizona limited liability company whose mailing address is P.O. Box 447, Congress, Arizona 85332.

The general course of this claim is East-West and it is situated in Mohave County, Arizona.

This claim is 1,500 feet in length and 600 feet in width. 20.66 total claim acreage. This claim runs from the location monument on which this location notice is posted on the centerline of the claim approximately 1,000 feet in a 270 deg. west direction to the west end line and 500 feet in a 90 deg. east direction to the east end line.

This claim is marked by six monuments, one at each corner and one at the center of each end line of the claim.

The location monument on which this notice is posted is situated within Section 5, Township 23N, Range 17W, Gila Salt River Base and Meridian, Arizona and this claim encompasses portions of the following quarter section(s), section(s), Township(s) and Range(s) NE ¼ Sec. 5 T23N R17W Gila Salt River Base and Meridian, Arizona.

The locality of this claim with reference to some natural object or permanent monument and additional information (if any) concerning its locality are as follows: Location Monument is located 1,304 feet at a bearing of 202 degrees from the northeast corner of Section 5 T23N R17W Gila Salt River Base and Meridian, Arizona. The above information is shown on the attached map.

This claim is a relocation of a claim previously located and owned by the locator and is made without the release or waiver of any rights in the minerals on or under the claim.

The notice of location was posted on the claim and the claim was located on September 16, 2020.

Dated October 29, 2020

JCR Mining Ventures, LLC, Locator



By Danny Sims, Agent for Oro Golconda LLC, lessee and agent of Locator
3511 Camino del Rio South, Suite 403, San Diego, CA 92108

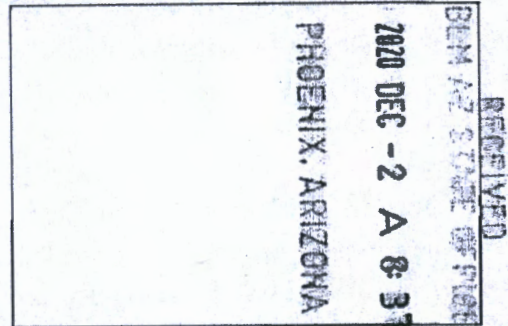

AMC462075

Mining Claim Map

Lode (X) Placer () Millsite ()

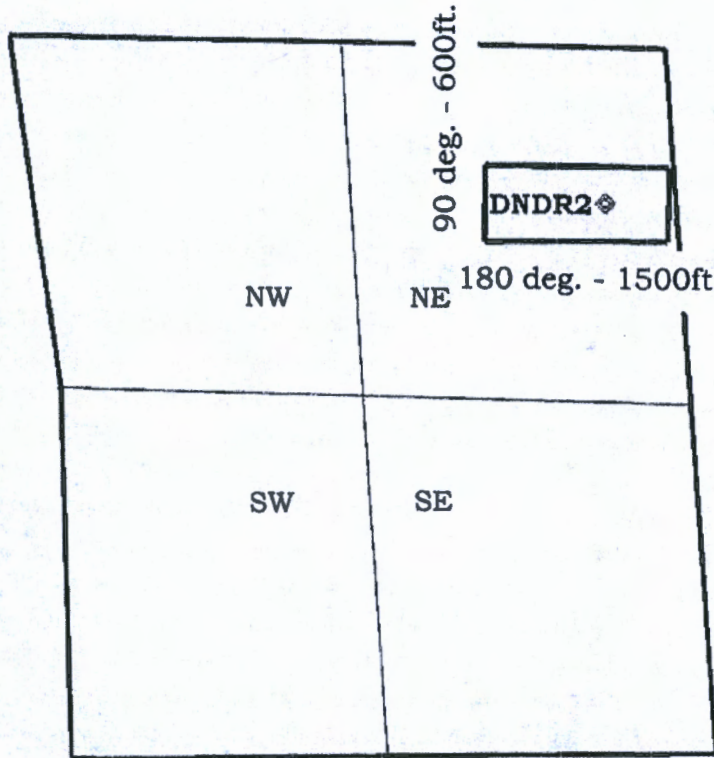

◆ Location Monument

Scale: 1 inch = 1,500 feet

1. The above map depicts the DNDR2 mining claim, which is located within Section 5, Township 23N, Range 17W, Gila Salt River Base and Meridian, Arizona and this claim encompasses portions of the following quarter section(s), section(s), Township(s) and Range(s) NE ¼ Sec. 5 T23N R17W Gila Salt River Base and Meridian, Arizona. Total claim acreage 20.66

2. The type of corner and location monuments used are as follows: 2 inch x 5 foot wood posts.

3. The bearings and distances in azimuth degrees and feet between claim corners are depicted on the map.

RECEIVED
BUREAU OF LAND MANAGEMENT
2020 DEC -2 A 8 37
PHOENIX, ARIZONA

AMC462075

FEE# 2020069468

OFFICIAL RECORDS OF MOHAVE COUNTY
KRISTI BLAIR, COUNTY RECORDER
11/24/2020 01:47 PM Fee \$30.00
PAGE: 1 of 2

LOCATION NOTICE FOR LODE MINING CLAIM

Notice is given that the DNDR5 lode mining claim has been located by JCR Mining Ventures, LLC, an Arizona limited liability company whose mailing address is P.O. Box 447, Congress, Arizona 85332.

The general course of this claim is East-West and it is situated in Mohave County, Arizona.

This claim is 1,500 feet in length and 600 feet in width. 20.66 total claim acreage. This claim runs from the location monument on which this location notice is posted on the centerline of the claim approximately 650 feet in a 270 deg. west direction to the west end line and 850 feet in a 90 deg. east direction to the east end line.

This claim is marked by six monuments, one at each corner and one at the center of each end line of the claim.

The location monument on which this notice is posted is situated within Section 5, Township 23N, Range 17W, Gila Salt River Base and Meridian, Arizona and this claim encompasses portions of the following quarter section(s), section(s), Township(s) and Range(s) NE ¼ Sec. 5 and SE ¼ Sec. 5 T23N R17W Gila Salt River Base and Meridian, Arizona.

The locality of this claim with reference to some natural object or permanent monument and additional information (if any) concerning its locality are as follows: Location Monument is located 3,122 feet at a bearing of 195 degrees from the northeast corner of Section 5 T23N R17W Gila Salt River Base and Meridian, Arizona. The above information is shown on the attached map.

This claim is a relocation of a claim previously located and owned by the locator and is made without the release or waiver of any rights in the minerals on or under the claim.

The notice of location was posted on the claim and the claim was located on September 16, 2020.

Dated October 29, 2020

JCR Mining Ventures, LLC, Locator



By Danny Sims, Agent for Oro Golconda LLC, lessee and agent of Locator
3511 Camino del Rio South, Suite 403, San Diego, CA 92108

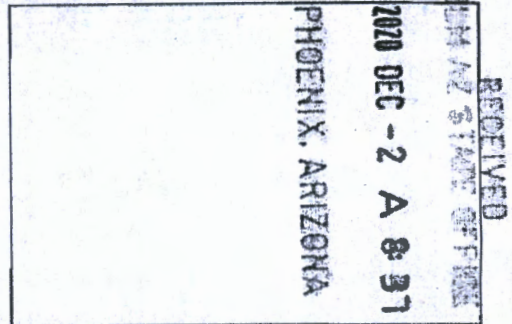

AMC462076

Mining Claim Map

Lode (X) Placer () Millsite ()

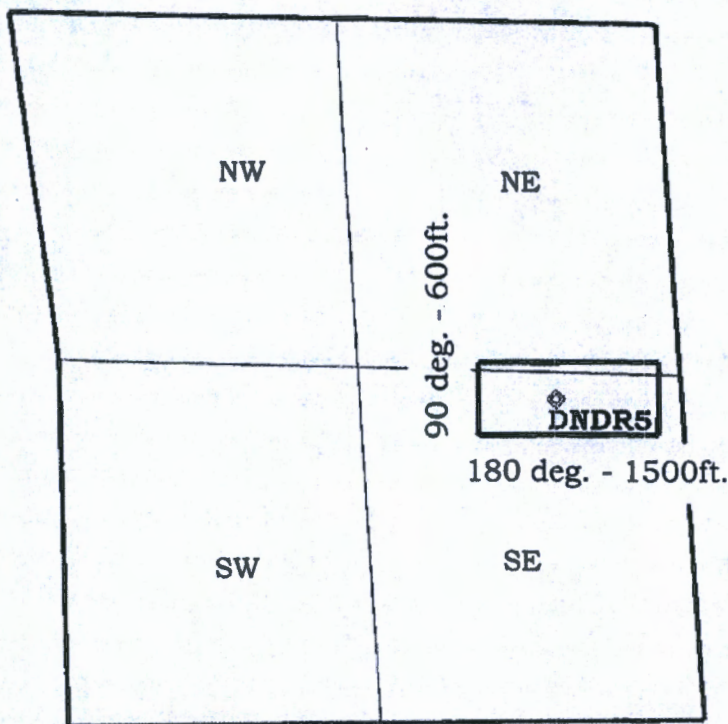

AMC462076

◆ Location Monument

Scale: 1 inch = 1,500 feet

1. The above map depicts the DNDR5 mining claim, which within Section 5, Township 23N, Range 17W, Gila Salt River Base and Meridian, Arizona and this claim encompasses portions of the following quarter section(s), section(s), Township(s) and Range(s) NE ¼ Sec. 5 and SE ¼ Sec. 5 T23N R17W Gila Salt River Base and Meridian, Arizona. Total claim acreage 20.66

2. The type of corner and location monuments used are as follows: 2 inch x 2 inch x 5 foot wood posts.

3. The bearings and distances in azimuth degrees and feet between claim corners are depicted on the map.

RECEIVED
BUREAU OF LAND MANAGEMENT
2020 DEC - 21 A 8:37
PHOENIX, ARIZONA

FEE# 2020069469

OFFICIAL RECORDS OF MOHAVE COUNTY
KRISTI BLAIR, COUNTY RECORDER

11/24/2020 01:47 PM Fee \$30.00

PAGE: 1 of 2

LOCATION NOTICE FOR LODE MINING CLAIM

Notice is given that the DNDR6 lode mining claim has been located by JCR Mining Ventures, LLC, an Arizona limited liability company whose mailing address is P.O. Box 447, Congress, Arizona 85332.

The general course of this claim is East-West and it is situated in Mohave County, Arizona.

This claim is 1,500 feet in length and 600 feet in width. 20.66 total claim acreage. This claim runs from the location monument on which this location notice is posted on the centerline of the claim approximately 850 feet in a 270 deg. west direction to the west end line and 650 feet in a 90 deg. east direction to the east end line.

This claim is marked by six monuments, one at each corner and one at the center of each end line of the claim.

The location monument on which this notice is posted is situated within Section 5, Township 23N, Range 17W, Gila Salt River Base and Meridian, Arizona and this claim encompasses portions of the following quarter section(s), section(s), Township(s) and Range(s) SW ¼ Sec. 4 and SE ¼ Sec. 5 T23N R17W Gila Salt River Base and Meridian, Arizona.

The locality of this claim with reference to some natural object or permanent monument and additional information (if any) concerning its locality are as follows: Location Monument is located 3,995 feet at a bearing of 185 degrees from the northeast corner of Section 5 T23N R17W Gila Salt River Base and Meridian, Arizona. The above information is shown on the attached map.

This claim is a relocation of a claim previously located and owned by the locator and is made without the release or waiver of any rights in the minerals on or under the claim.

The notice of location was posted on the claim and the claim was located on September 16, 2020.

Dated October 29, 2020

JCR Mining Ventures, LLC, Locator

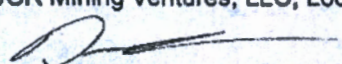

By Danny Sims, Agent for Oro Golconda LLC, lessee and agent of Locator
3511 Camino del Rio South, Suite 403, San Diego, CA 92108

RECEIVED
COUNTY CLERK'S OFFICE
2020 DEC -2 A 8:37
PHOENIX, ARIZONA

AMC462077

Mining Claim Map

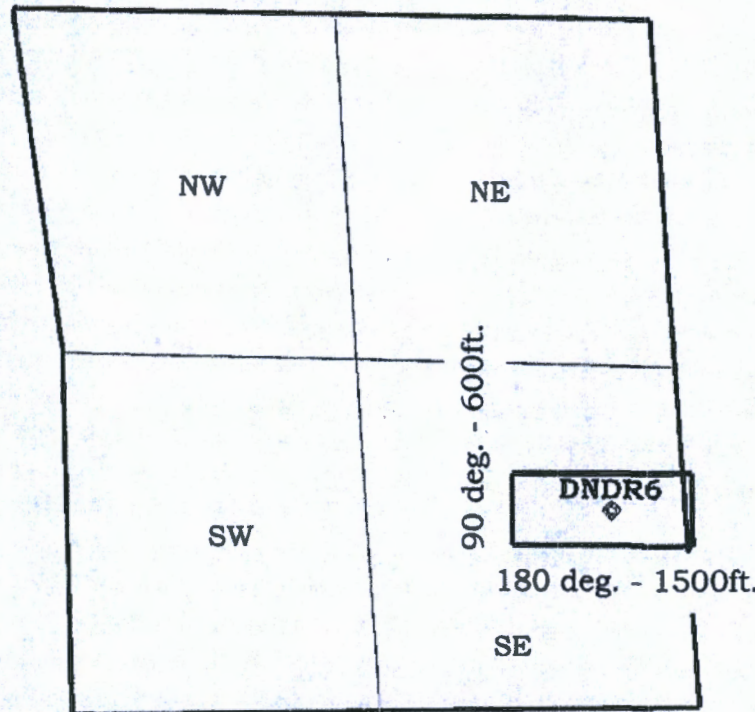
Lode (X) Placer () Millsite ()



◆ Location Monument

Scale: 1 inch = 1,500 feet

1. The above map depicts the DNR6 mining claim, which within Section 5, Township 23N, Range 17W, Gila Salt River Base and Meridian, Arizona and this claim encompasses portions of the following quarter section(s), section(s), Township(s) and Range(s) SW ¼ Sec. 4 and SE ¼ Sec. 5 T23N R17W Gila Salt River Base and Meridian, Arizona. Total claim acreage 20.66

2. The type of corner and location monuments used are as follows: inch x 2 inch x 5 foot wood posts.

3. The bearings and distances in azimuth degrees and feet between claim corners are depicted on the map.

AMC462077

RECEIVED
GILIA STATE OFFICE
2020 DEC -2 A 8 37
PHOENIX, ARIZONA

FEE# 2020069470

OFFICIAL RECORDS OF MOHAVE COUNTY
KRISTI BLAIR, COUNTY RECORDER
11/24/2020 01:47 PM Fee \$30.00
PAGE: 1 of 2

LOCATION NOTICE FOR LODE MINING CLAIM

Notice is given that the DNDR7 lode mining claim has been located by JCR Mining Ventures, LLC, an Arizona limited liability company whose mailing address is P.O. Box 447, Congress, Arizona 85332.

The general course of this claim is East-West and it is situated in Mohave County, Arizona.

This claim is 1,500 feet in length and 600 feet in width. 20.66 total claim acreage. This claim runs from the location monument on which this location notice is posted on the centerline of the claim approximately 560 feet in a 270 deg. west direction to the west end line and 940 feet in a 90 deg. east direction to the east end line.

This claim is marked by six monuments, one at each corner and one at the center of each end line of the claim.

The location monument on which this notice is posted is situated within Section 5, Township 23N, Range 17W, Gila Salt River Base and Meridian, Arizona and this claim encompasses portions of the following quarter section(s), section(s), Township(s) and Range(s) SW ¼ Sec. 4 and SE ¼ Sec. 5 T23N R17W Gila Salt River Base and Meridian, Arizona.

The locality of this claim with reference to some natural object or permanent monument and additional information (if any) concerning its locality are as follows: Location Monument is located 4,608 feet at a bearing of 188 degrees from the northeast corner of Section 5 T23N R17W Gila Salt River Base and Meridian, Arizona. The above information is shown on the attached map.

This claim is a relocation of a claim previously located and owned by the locator and is made without the release or waiver of any rights in the minerals on or under the claim.

The notice of location was posted on the claim and the claim was located on September 16, 2020.

Dated October 29, 2020

JCR Mining Ventures, LLC, Locator



By Danny Sims, Agent for Oro Golconda LLC, lessee and agent of Locator
3511 Camino del Rio South, Suite 403, San Diego, CA 92108

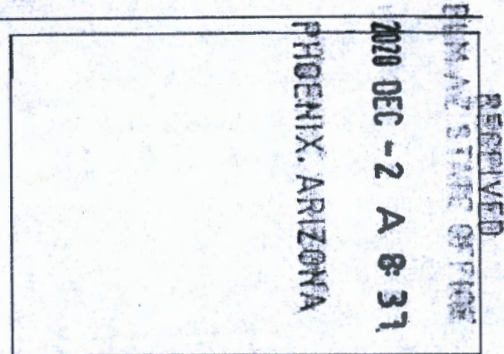

AMC462078

Mining Claim Map

Lode (X) Placer () Millsite ()

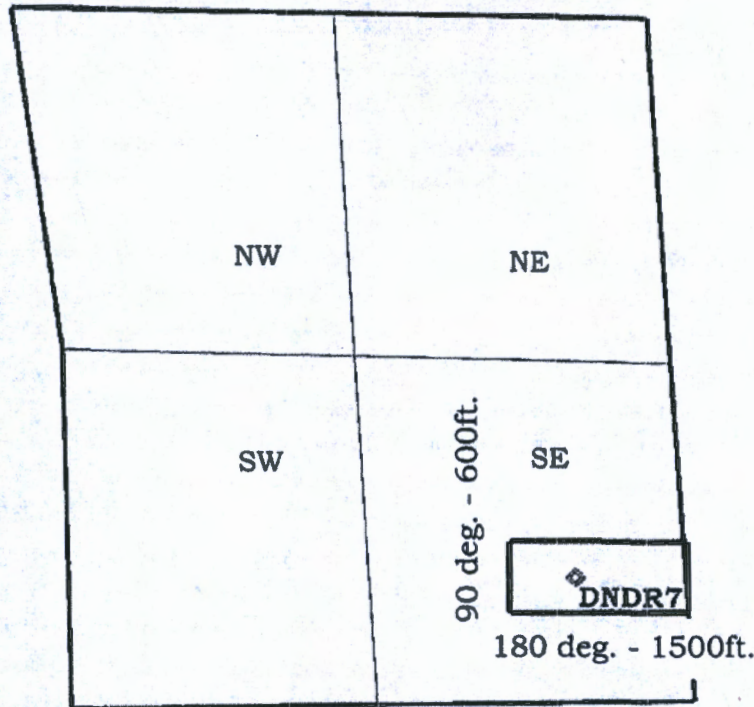

AMC462078

◆ Location Monument

Scale: 1 inch = 1,500 feet

1. The above map depicts the DND7 mining claim, which within Section 5, Township 23N, Range 17W, Gila Salt River Base and Meridian, Arizona and this claim encompasses portions of the following quarter section(s), section(s), Township(s) and Range(s) SW ¼ Sec. 4 and SE ¼ Sec. 5 T23N R17W Gila Salt River Base and Meridian, Arizona. Total claim acreage 20.66

2. The type of corner and location monuments used are as follows: 2 1/2 inch x 5 foot wood posts.

3. The bearings and distances in azimuth degrees and feet between claim corners are depicted on the map.

RECEIVED
BUREAU OF LAND MANAGEMENT
2020 DEC -2 A 8:31
PHOENIX, ARIZONA

FEE# 2020069471

OFFICIAL RECORDS OF MOHAVE COUNTY
KRISTI BLAIR, COUNTY RECORDER

11/24/2020 01:47 PM Fee \$30.00

PAGE: 1 of 2

LOCATION NOTICE FOR LODE MINING CLAIM

Notice is given that the DNDR8 lode mining claim has been located by JCR Mining Ventures, LLC, an Arizona limited liability company whose mailing address is P.O. Box 447, Congress, Arizona 85332.

The general course of this claim is East-West and it is situated in Mohave County, Arizona.

This claim is 1,500 feet in length and 600 feet in width. 20.66 total claim acreage. This claim runs from the location monument on which this location notice is posted on the centerline of the claim approximately 525 feet in a 270 deg. west direction to the west end line and 975 feet in a 90 deg. east direction to the east end line.

This claim is marked by six monuments, one at each corner and one at the center of each end line of the claim.

The location monument on which this notice is posted is situated within Section 5, Township 23N, Range 17W, Gila Salt River Base and Meridian, Arizona and this claim encompasses portions of the following quarter section(s), section(s), Township(s) and Range(s) NW ¼ Sec. 5 and NE ¼ Sec. 5 T23N R17W Gila Salt River Base and Meridian, Arizona.

The locality of this claim with reference to some natural object or permanent monument and additional information (if any) concerning its locality are as follows: Location Monument is located 2,515 feet at a bearing of 256 degrees from the northeast corner of Section 5 T23N R17W Gila Salt River Base and Meridian, Arizona. The above information is shown on the attached map.

This claim is a relocation of a claim previously located and owned by the locator and is made without the release or waiver of any rights in the minerals on or under the claim.

The notice of location was posted on the claim and the claim was located on September 16, 2020.

Dated October 29, 2020

JCR Mining Ventures, LLC, Locator



By Danny Sims, Agent for Oro Golconda LLC, lessee and agent of Locator
3511 Camino del Rio South, Suite 403, San Diego, CA 92108

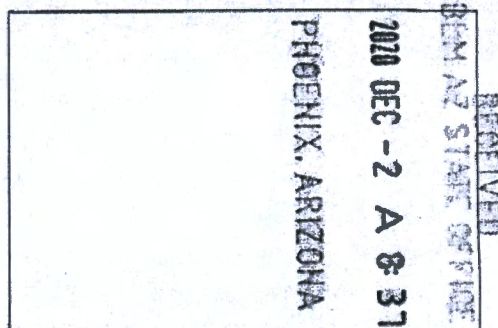

AMC462079

Mining Claim Map

Lode (X) Placer () Millsite ()

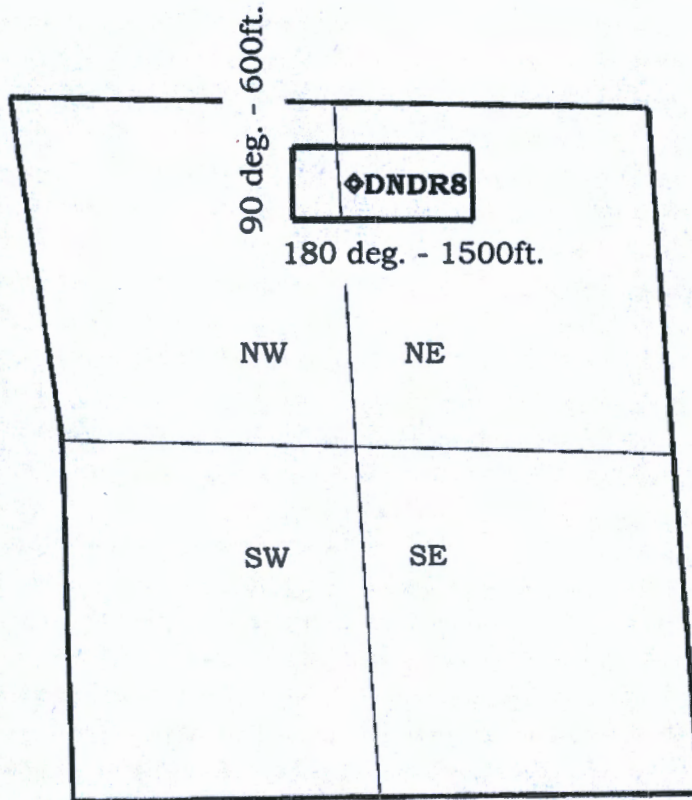

◆ Location Monument

Scale: 1 inch = 1,500 feet

1. The above map depicts the DNDNR8 mining claim, which within Section 5, Township 23N, Range 17W, Gila Salt River Base and Meridian, Arizona and this claim encompasses portions of the following quarter section(s), section(s), Township(s) and Range(s) NW ¼ Sec. 5 and NE ¼ Sec. 5 T23N R17W Gila Salt River Base and Meridian, Arizona. Total claim acreage 20.66

2. The type of corner and location monuments used are as follows: 2 inch x 5 foot wood posts.

3. The bearings and distances in azimuth degrees and feet between claim corners are depicted on the map.

AMC462079.



RECEIVED
BIRMINGHAM STATE OFFICE
20 DEC 22 A 8 31
TOWNSHIP 23N, RANGE 17W, GILA SALT RIVER BASE AND MERIDIAN, ARIZONA

FEE# 2020069472

OFFICIAL RECORDS OF MOHAVE COUNTY
KRISTI BLAIR, COUNTY RECORDER

11/24/2020 01:47 PM Fee \$30.00

PAGE: 1 of 2

LOCATION NOTICE FOR LODE MINING CLAIM

Notice is given that the DNDR9 lode mining claim has been located by JCR Mining Ventures, LLC, an Arizona limited liability company whose mailing address is P.O. Box 447, Congress, Arizona 85332.

The general course of this claim is East-West and it is situated in Mohave County, Arizona.

This claim is 1,500 feet in length and 600 feet in width. 20.66 total claim acreage. This claim runs from the location monument on which this location notice is posted on the centerline of the claim approximately 640 feet in a 270 deg. west direction to the west end line and 860 feet in a 90 deg. east direction to the east end line.

This claim is marked by six monuments, one at each corner and one at the center of each end line of the claim.

The location monument on which this notice is posted is situated within Section 5, Township 23N, Range 17W, Gila Salt River Base and Meridian, Arizona and this claim encompasses portions of the following quarter section(s), section(s), Township(s) and Range(s) NW ¼ Sec. 5 and NE ¼ Sec. 5 T23N R17W Gila Salt River Base and Meridian, Arizona.

The locality of this claim with reference to some natural object or permanent monument and additional information (if any) concerning its locality are as follows: Location Monument is located 2,605 feet at a bearing of 243 degrees from the northeast corner of Section 5 T23N R17W Gila Salt River Base and Meridian, Arizona. The above information is shown on the attached map.

This claim is a relocation of a claim previously located and owned by the locator and is made without the release or waiver of any rights in the minerals on or under the claim.

The notice of location was posted on the claim and the claim was located on September 16, 2020.

Dated October 29, 2020

JCR Mining Ventures, LLC, Locator

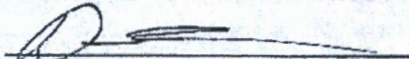

By Danny Sims, Agent for Oro Golconda LLC, lessee and agent of Locator
3511 Camino del Rio South, Suite 403, San Diego, CA 92108

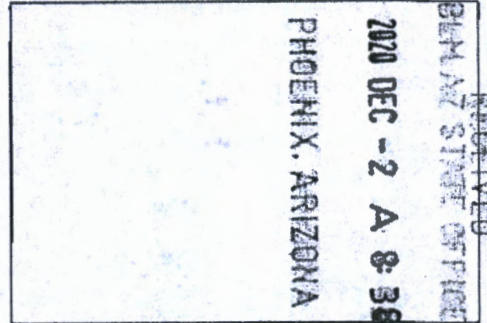

AMC 462080

Mining Claim Map

Lode (X) Placer () Millsite ()

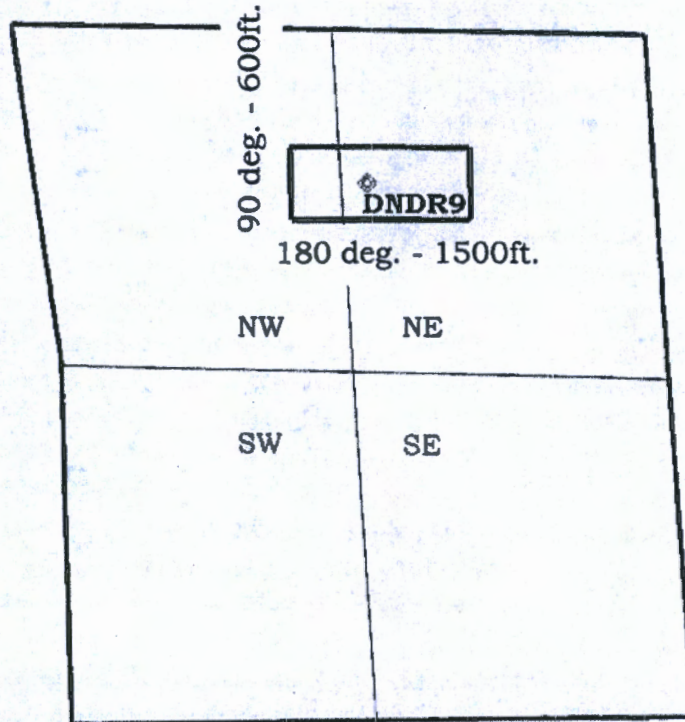

◆ Location Monument

Scale: 1 inch = 1,500 feet

1. The above map depicts the DNR9 mining claim, which is located within Section 5, Township 23N, Range 17W, Gila Salt River Base and Meridian, Arizona and this claim encompasses portions of the following quarter section(s), section(s), Township(s) and Range(s) NW ¼ Sec. 5 and NE ¼ Sec. 5 T23N R17W Gila Salt River Base and Meridian, Arizona. Total claim acreage 20.66

2. The type of corner and location monuments used are as follows: 2 inch x 5 foot wood posts.

3. The bearings and distances in azimuth degrees and feet between claim corners are depicted on the map.

AMC462080



RECEIVED
BUREAU OF LAND MANAGEMENT
2020 DEC -2 8:38
PHOENIX, ARIZONA

FEE# 2020069473

OFFICIAL RECORDS OF MOHAVE COUNTY
KRISTI BLAIR, COUNTY RECORDER

11/24/2020 01:47 PM Fee \$30.00

PAGE: 1 of 2

LOCATION NOTICE FOR LODE MINING CLAIM

Notice is given that the DNDR10 lode mining claim has been located by JCR Mining Ventures, LLC, an Arizona limited liability company whose mailing address is P.O. Box 447, Congress, Arizona 85332.

The general course of this claim is East-West and it is situated in Mohave County, Arizona.

This claim is 1,500 feet in length and 600 feet in width. 20.66 total claim acreage. This claim runs from the location monument on which this location notice is posted on the centerline of the claim approximately 830 feet in a 270 deg. west direction to the west end line and 670 feet in a 90 deg. east direction to the east end line.

This claim is marked by six monuments, one at each corner and one at the center of each end line of the claim.

The location monument on which this notice is posted is situated within Section 5, Township 23N, Range 17W, Gila Salt River Base and Meridian, Arizona and this claim encompasses portions of the following quarter section(s), section(s), Township(s) and Range(s) NW ¼ Sec. 5 T23N R17W Gila Salt River Base and Meridian, Arizona.

The locality of this claim with reference to some natural object or permanent monument and additional information (if any) concerning its locality are as follows: Location Monument is located 3.820 feet at a bearing of 252 degrees from the northeast corner of Section 5 T23N R17W Gila Salt River Base and Meridian, Arizona. The above information is shown on the attached map.

This claim is a relocation of a claim previously located and owned by the locator and is made without the release or waiver of any rights in the minerals on or under the claim.

The notice of location was posted on the claim and the claim was located on September 16, 2020.

Dated October 29, 2020

JCR Mining Ventures, LLC, Locator

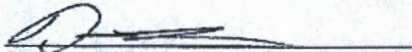

By Danny Sims, Agent for Oro Golconda LLC, lessee and agent of Locator
3511 Camino del Rio South, Suite 403, San Diego, CA 92108

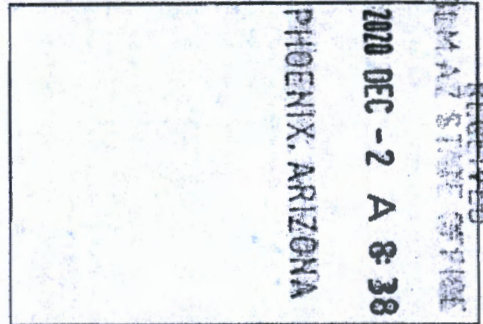

AMC462081

Mining Claim Map

Lode (X) Placer () Millsite ()

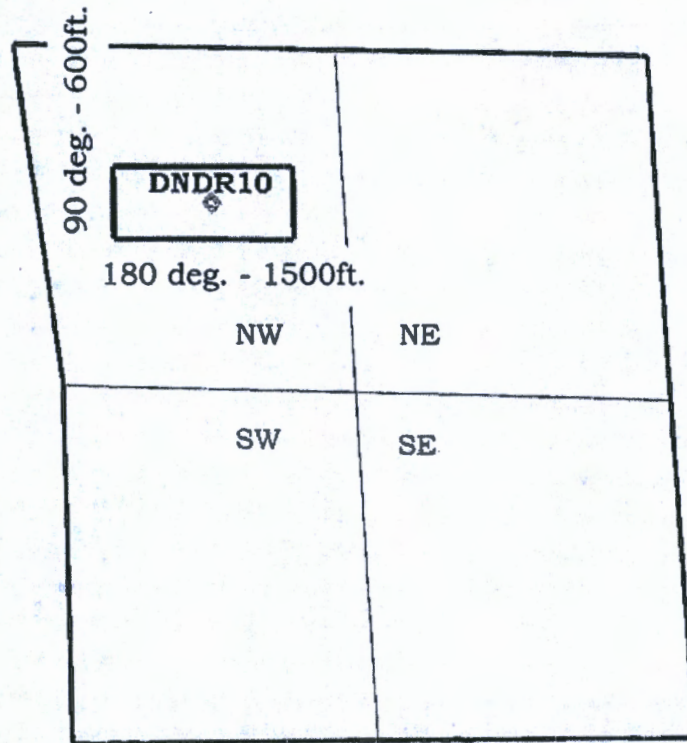

AMC462081



◆ Location Monument

Scale: 1 inch = 1,500 feet

1. The above map depicts the DNR10 mining claim, which is located within Section 5, Township 23N, Range 17W, Gila Salt River Base and Meridian, Arizona and this claim encompasses portions of the following quarter section(s), section(s), Township(s) and Range(s) NW ¼ Sec. 5 T23N R17W Gila Salt River Base and Meridian, Arizona. Total claim acreage 20.66

2. The type of corner and location monuments used are as follows: 2 inch x 5 foot wood posts.

3. The bearings and distances in azimuth degrees and feet between claim corners are depicted on the map.

RECEIVED
BUREAU OF LAND MANAGEMENT
20 DEC - 2 A 8 38
PHOENIX ARIZONA

FEE# 2020069498

OFFICIAL RECORDS OF MOHAVE COUNTY
KRISTI BLAIR, COUNTY RECORDER
11/24/2020 02:02 PM Fee \$30.00
PAGE: 1 of 2

LOCATION NOTICE FOR LODE MINING CLAIM

NOTICE IS HEREBY GIVEN that the OGC 1 lode mining claim has been located by Oro Golconda LLC, a Nevada limited liability company whose mailing address is 241 Ridge Street, Suite 210, Reno, Nevada 89501.

The general course of this claim is East-West and it is situated in

Mohave County, Arizona.

This claim is 1,470 feet in length and 350 feet in width. 12 total claim acreage. This claim runs from the location monument on which this location notice is posted on the centerline of the claim approximately 32 feet in a west direction to the west end line and 1,438 feet in a east direction to the east end line.

This claim is marked by six monuments, one at each corner and one at the center of each end line of the claim.

The location monument on which this notice is posted is situated within Section 5, Township 22N, Range 17W, Gila Salt River Base and Meridian, Arizona and this claim encompasses portions of the following quarter section(s), section(s), Township(s) and Range(s) NE ¼ Sec. 5 T22N R17W Gila Salt River Base and Meridian, Arizona.

The locality of this claim with reference to some natural object or permanent monument and additional information (if any) concerning its locality are as follows: Location Monument is located 1,427 feet at a bearing of 265 degrees from the northeast corner of Section 5 T22N R17W Gila Salt River Base and Meridian, Arizona. The above information is shown on the attached map.

The notice of location was posted on the claim and the claim was located on September 14, 2020.

Dated October 28, 2020

Oro Golconda LLC, Locator



By Danny Sims, Agent for Locator
3511 Camino del Rio South, Suite 403, San Diego, CA 92108

RECEIVED
CLERK OF COURT
2020 DEC -2 A 8:39
PHOENIX, ARIZONA

AMC462082

Mining Claim Map

Lode(x) Placer () Millsite ()

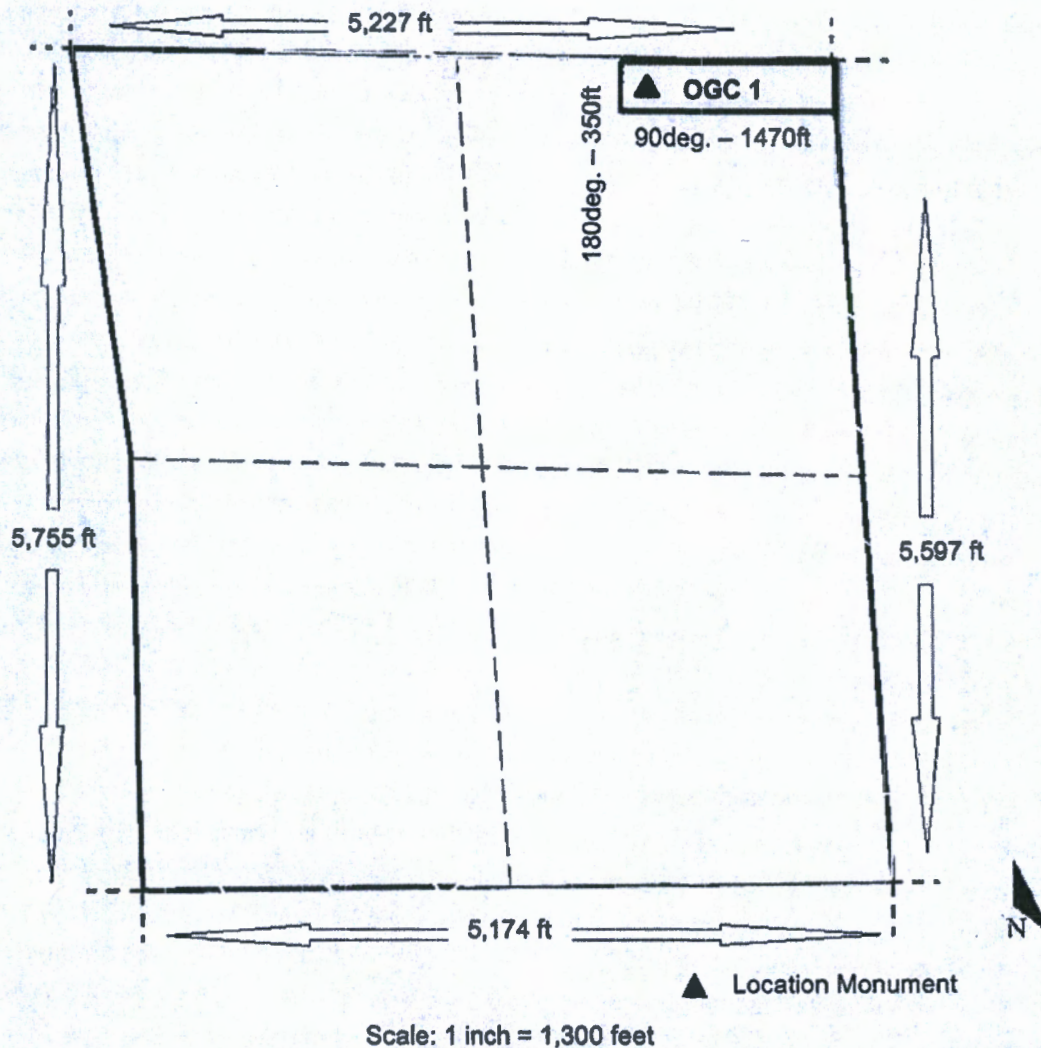

AMC462082.

1. The above map depicts the OGC 1 mining claim, which is located in Section (s) 5, Township 22N, Range 17W, Gila and Salt River Base and Meridian, Mohave County, Arizona. Total claim acreage 12
2. The type of corner and location monuments used are as follows: 2 inch x 2 inch x 5 foot wood posts.
3. The bearings and distances in azimuth degrees and feet between claim corners are depicted on the map.

RECEIVED
BIRMINGHAM STATE OFFICE
2020 DEC -2 A 8:39
PHOENIX, ARIZONA

FEE# 2020069499

OFFICIAL RECORDS OF MOHAVE COUNTY
KRISTI BLAIR, COUNTY RECORDER
11/24/2020 02:02 PM Fee \$30.00
PAGE: 1 of 2

LOCATION NOTICE FOR LODE MINING CLAIM

NOTICE IS HEREBY GIVEN that the OGC 2 lode mining claim has been located by Oro Golconda LLC, a Nevada limited liability company whose mailing address is 241 Ridge Street, Suite 210, Reno, Nevada 89501.

The general course of this claim is East-West and it is situated in Mohave County, Arizona.

This claim is 1,500 feet in length and 560 feet in width. 19 total claim acreage. This claim runs from the location monument on which this location notice is posted on the centerline of the claim approximately 1,468 feet in a west direction to the west end line and 32 feet in a east direction to the east end line.

This claim is marked by six monuments, one at each corner and one at the center of each end line of the claim.

The location monument on which this notice is posted is situated within Section 5, Township 22N, Range 17W, Gila Salt River Base and Meridian, Arizona and this claim encompasses portions of the following quarter section(s), section(s), Township(s) and Range(s) NE ¼, NW ¼ Sec. 5 T22N R17W Gila Salt River Base and Meridian, Arizona.

The locality of this claim with reference to some natural object or permanent monument and additional information (if any) concerning its locality are as follows: Location Monument is located 1,500 feet at a bearing of 261 degrees from the northeast corner of Section 5 T22N R17W Gila Salt River Base and Meridian, Arizona. The above information is shown on the attached map.

The notice of location was posted on the claim and the claim was located on September 14, 2020.

Dated October 28, 2020

Oro Golconda LLC, Locator



By Danny Sims, Agent for Locator
3511 Camino del Rio South, Suite 403, San Diego, CA 92108

RECEIVED
DEPT. OF STATE OFFICE
2020 DEC - 2 A 8:39
PHOENIX, ARIZONA

AMC462083

Mining Claim Map

Lode(x) Placer () Millsite ()

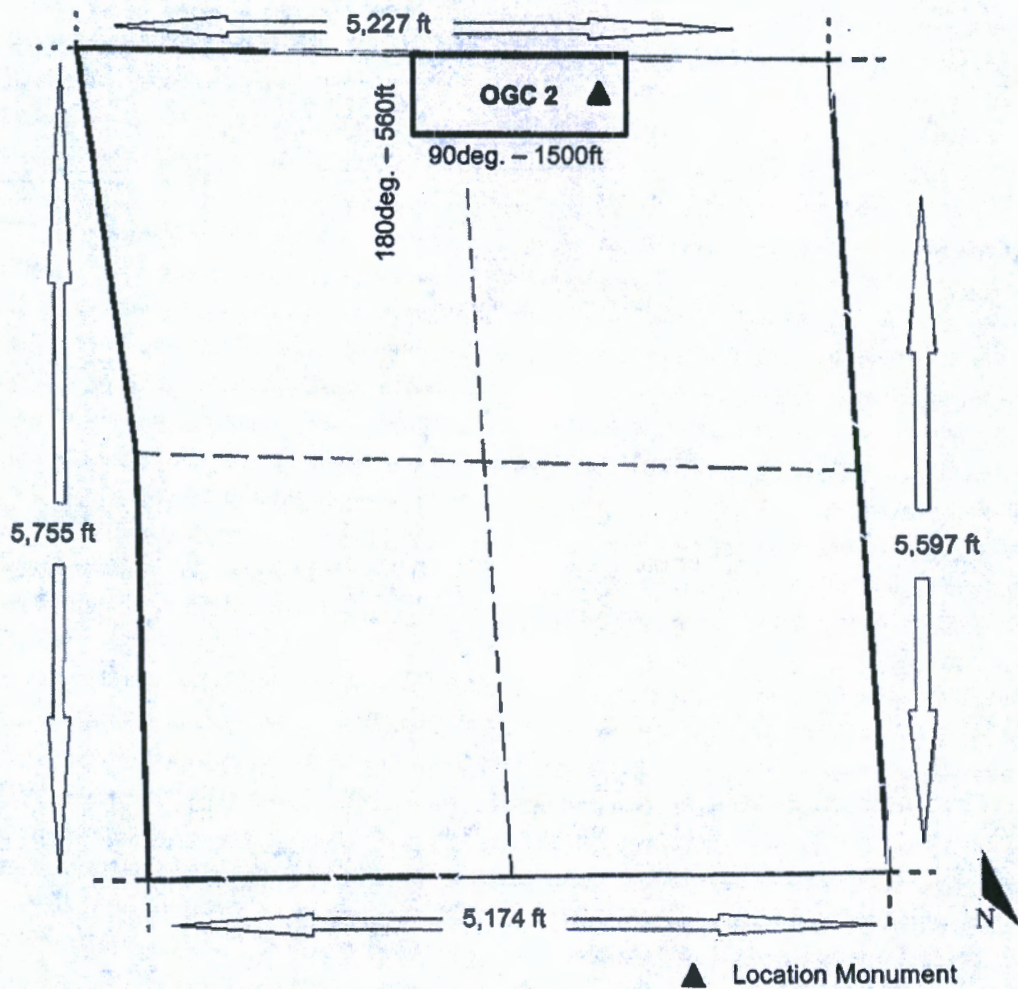

Scale: 1 inch = 1,300 feet

1. The above map depicts the OGC 2 mining claim, which is located in Section (s) 5, Township 22N, Range 17W, Gila and Salt River Base and Meridian, Mohave County, Arizona. Total claim acreage 19
2. The type of corner and location monuments used are as follows: 2 inch x 2 inch x 5 foot wood posts.
3. The bearings and distances in azimuth degrees and feet between claim corners are depicted on the map.

RECEIVED
BUREAU OF LAND MANAGEMENT
2020 DEC -2 A 8 39
PHOENIX, ARIZONA

AMC462083

FEE# 2020069500

OFFICIAL RECORDS OF MOHAVE COUNTY
KRISTI BLAIR, COUNTY RECORDER
11/24/2020 02:02 PM Fee \$30.00
PAGE: 1 of 2

LOCATION NOTICE FOR LODE MINING CLAIM

NOTICE IS HEREBY GIVEN that the OGC 3 lode mining claim has been located by Oro Golconda LLC, a Nevada limited liability company whose mailing address is 241 Ridge Street, Suite 210, Reno, Nevada 89501.

The general course of this claim is North-South and it is situated in Mohave County, Arizona.

This claim is 970 feet in length and 600 feet in width. 13.5 total claim acreage. This claim runs from the location monument on which this location notice is posted on the centerline of the claim approximately 37 feet in a north direction to the north end line and 933 feet in a south direction to the south end line.

This claim is marked by six monuments, one at each corner and one at the center of each end line of the claim.

The location monument on which this notice is posted is situated within Section 5, Township 22N, Range 17W, Gila Salt River Base and Meridian, Arizona and this claim encompasses portions of the following quarter section(s), section(s), Township(s) and Range(s) NW ¼ Sec. 5 T22N R17W Gila Salt River Base and Meridian, Arizona.

The locality of this claim with reference to some natural object or permanent monument and additional information (if any) concerning its locality are as follows: Location Monument is located 3,614 feet at a bearing of 271 degrees from the northeast corner of Section 5 T22N R17W Gila Salt River Base and Meridian, Arizona. The above information is shown on the attached map.

The notice of location was posted on the claim and the claim was located on September 14, 2020.

Dated October 28, 2020

Oro Golconda LLC, Locator

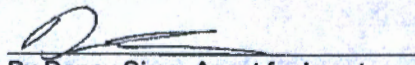

By Danny Sims, Agent for Locator
3511 Camino del Rio South, Suite 403, San Diego, CA 92108

RECEIVED
CLERK OF SUPERIOR COURT
2020 DEC - 2 A 8:39
PHOENIX, ARIZONA

AMC462084

Mining Claim Map

Lode(x) Placer () Millsite ()

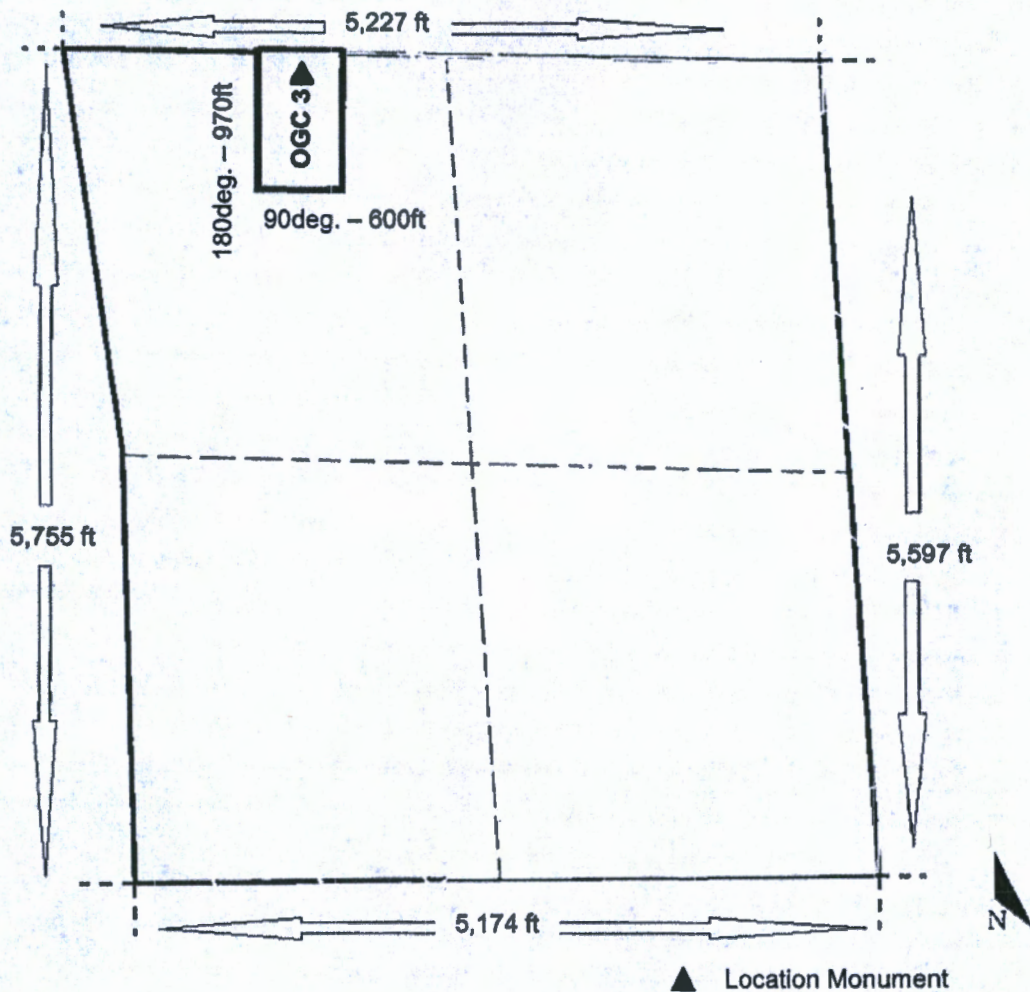

Scale: 1 inch = 1,300 feet

AMC462084

1. The above map depicts the OGC 3 mining claim, which is located in Section (s) 5, Township 22N, Range 17W, Gila and Salt River Base and Meridian, Mohave County, Arizona. Total claim acreage 13.5
2. The type of corner and location monuments used are as follows: 2 inch x 2 inch x 5 foot wood posts.
3. The bearings and distances in azimuth degrees and feet between claim corners are depicted on the map.

RECEIVED
BAM AZ STATE OFFICE
2020 DEC -2 A 8:39
PHOENIX, ARIZONA

FEE# 2020069501

OFFICIAL RECORDS OF MOHAVE COUNTY
KRISTI BLAIR, COUNTY RECORDER
11/24/2020 02:02 PM Fee \$30.00
PAGE: 1 of 2

LOCATION NOTICE FOR LODE MINING CLAIM

NOTICE IS HEREBY GIVEN that the OGC 4 lode mining claim has been located by Oro Golconda LLC, a Nevada limited liability company whose mailing address is 241 Ridge Street, Suite 210, Reno, Nevada 89501.

The general course of this claim is North-South and it is situated in Mohave County, Arizona.

This claim is 970 feet in length and 565 feet in width. 13 total claim acreage. This claim runs from the location monument on which this location notice is posted on the centerline of the claim approximately 620 feet in a north direction to the north end line and 350 feet in a south direction to the south end line.

This claim is marked by six monuments, one at each corner and one at the center of each end line of the claim.

The location monument on which this notice is posted is situated within Section 5, Township 22N, Range 17W, Gila Salt River Base and Meridian, Arizona and this claim encompasses portions of the following quarter section(s), section(s), Township(s) and Range(s) NW ¼ Sec. 5 T22N R17W Gila Salt River Base and Meridian, Arizona.

The locality of this claim with reference to some natural object or permanent monument and additional information (if any) concerning its locality are as follows: Location Monument is located 3,080 feet at a bearing of 260 degrees from the northeast corner of Section 5 T22N R17W Gila Salt River Base and Meridian, Arizona. The above information is shown on the attached map.

The notice of location was posted on the claim and the claim was located on September 14, 2020.

Dated October 28, 2020

Oro Golconda LLC, Locator

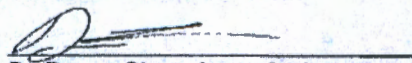

By Danny Sims, Agent for Locator
3511 Camino del Rio South, Suite 403, San Diego, CA 92108

RECEIVED
CLERK OF SUPERIOR COURT
2020 DEC -2 A 8:40
PHOENIX, ARIZONA

AMC462085

Mining Claim Map

Lode(x) Placer () Millsite ()

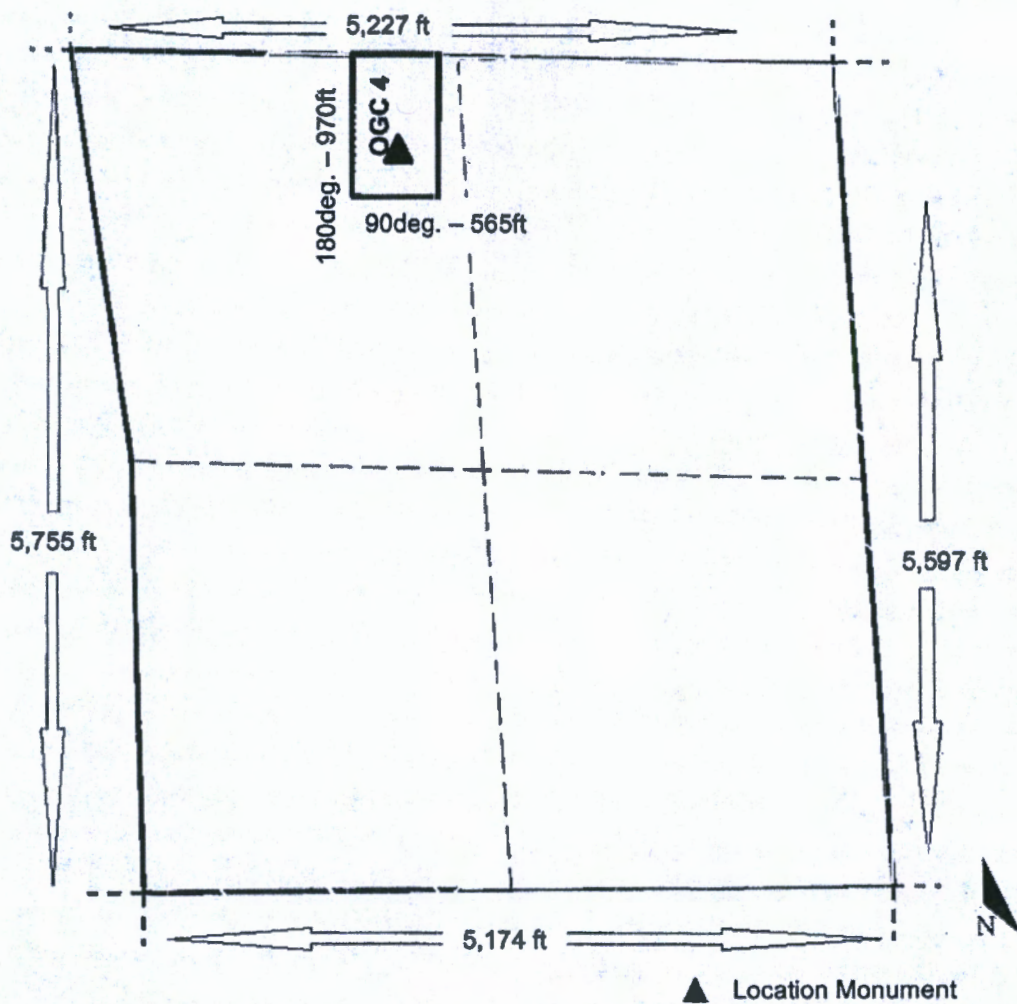

Scale: 1 inch = 1,300 feet

AMC462085

1. The above map depicts the OGC 4 mining claim, which is located in Section (s) 5, Township 22N, Range 17W, Gila and Salt River Base and Meridian, Mohave County, Arizona. Total claim acreage 13
2. The type of corner and location monuments used are as follows: 2 inch x 2 inch x 5 foot wood posts.
3. The bearings and distances in azimuth degrees and feet between claim corners are depicted on the map.

RECEIVED
BUREAU OF LAND MANAGEMENT
2020 DEC -2 A 8:40
PHOENIX, ARIZONA

FEE# 2020069502

OFFICIAL RECORDS OF MOHAVE COUNTY
KRISTI BLAIR, COUNTY RECORDER
11/24/2020 02:02 PM Fee \$30.00
PAGE: 1 of 2

LOCATION NOTICE FOR LODE MINING CLAIM

NOTICE IS HEREBY GIVEN that the OGC 5 lode mining claim has been located by Oro Golconda LLC, a Nevada limited liability company whose mailing address is 241 Ridge Street, Suite 210, Reno, Nevada 89501.

The general course of this claim is Northwest-Southeast and it is situated in Mohave County, Arizona.

This claim is 1,500 feet in length and 600 feet in width. 20.66 total claim acreage. This claim runs from the location monument on which this location notice is posted on the centerline of the claim approximately 1,378 feet in a north 302 deg. direction to the north end line and 122 feet in a south 122 deg. direction to the south end line.

This claim is marked by six monuments, one at each corner and one at the center of each end line of the claim.

The location monument on which this notice is posted is situated within Section 5, Township 22N, Range 17W, Gila Salt River Base and Meridian, Arizona and this claim encompasses portions of the following quarter section(s), section(s), Township(s) and Range(s) NE ¼ Sec., NW ¼ Sec. 5 T22N R17W Gila Salt River Base and Meridian, Arizona.

The locality of this claim with reference to some natural object or permanent monument and additional information (if any) concerning its locality are as follows: Location Monument is located 3,010 feet at a bearing of 227 degrees from the northeast corner of Section 5 T22N R17W Gila Salt River Base and Meridian, Arizona. The above information is shown on the attached map.

The notice of location was posted on the claim and the claim was located on September 13, 2020.

Dated October 28, 2020

Oro Golconda LLC, Locator



By Danny Sims, Agent for Locator
3511 Camino del Rio South, Suite 403, San Diego, CA 92108

RECEIVED
DEPT. OF RECORDS
2020 DEC -2 A 8 40
PHOENIX, ARIZONA

AMC462086

Mining Claim Map

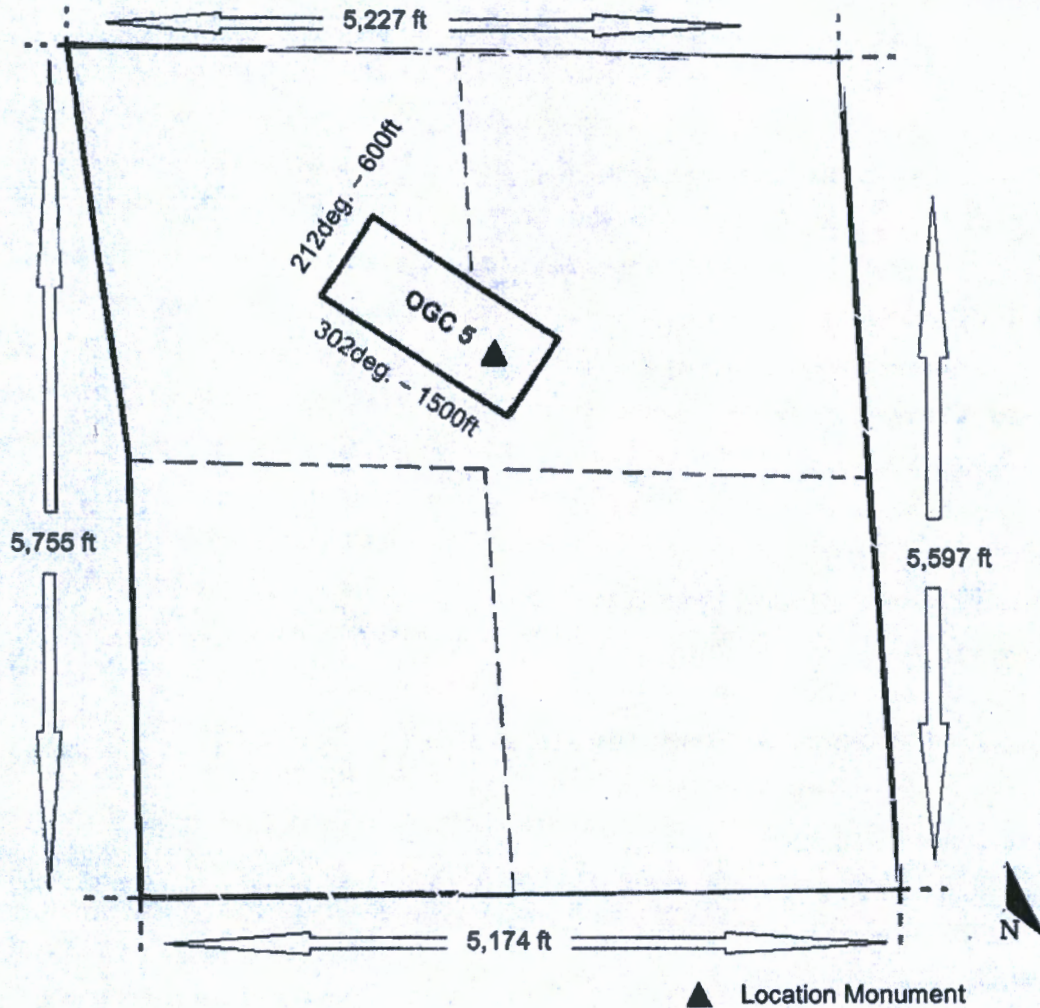
Lode(x) Placer () Millsite ()



Scale: 1 inch = 1,300 feet

AMC462086

1. The above map depicts the OGC 5 mining claim, which is located in Section (s) 5, Township 22N, Range 17W, Gila and Salt River Base and Meridian, Mohave County, Arizona. Total claim acreage 20.66
2. The type of corner and location monuments used are as follows: 2 inch x 2 inch x 5 foot wood posts.
3. The bearings and distances in azimuth degrees and feet between claim corners are depicted on the map.

RECEIVED
BEM A7 STATE OFFICE
2020 DEC -2 A 8:40
PHOENIX, ARIZONA

FEE# 2020069503

OFFICIAL RECORDS OF MOHAVE COUNTY
KRISTI BLAIR, COUNTY RECORDER
11/24/2020 02:02 PM Fee \$30.00
PAGE: 1 of 2

LOCATION NOTICE FOR LODE MINING CLAIM

NOTICE IS HEREBY GIVEN that the OGC 6 lode mining claim has been located by Oro Golconda LLC, a Nevada limited liability company whose mailing address is 241 Ridge Street, Suite 210, Reno, Nevada 89501.

The general course of this claim is Northwest-Southeast and it is situated in Mohave County, Arizona.

This claim is 1,500 feet in length and 600 feet in width. 20.66 total claim acreage. This claim runs from the location monument on which this location notice is posted on the centerline of the claim approximately 575 feet in a north 302 deg. direction to the north end line and 925 feet in a south 122 deg. direction to the south end line.

This claim is marked by six monuments, one at each corner and one at the center of each end line of the claim.

The location monument on which this notice is posted is situated within Section 5, Township 22N., Range 17W, Gila Salt River Base and Meridian, Arizona and this claim encompasses portions of the following quarter section(s), section(s), Township(s) and Range(s) NE ¼ Sec., SE ¼ Sec. 5 T22N R17W Gila Salt River Base and Meridian, Arizona.

The locality of this claim with reference to some natural object or permanent monument and additional information (if any) concerning its locality are as follows: Location Monument is located 2,910 feet at a bearing of 214 degrees from the northeast corner of Section 5 T22N R17W Gila Salt River Base and Meridian, Arizona. The above information is shown on the attached map.

The notice of location was posted on the claim and the claim was located on September 14, 2020.

Dated October 28, 2020

Oro Golconda LLC, Locator



By Danny Sims, Agent for Locator
3511 Camino del Rio South, Suite 403, San Diego, CA 92108

RECEIVED
FROM AZ STATE OFFICE
2020 DEC - 2 A 8 40
PHOENIX, ARIZONA

AMC462087

Mining Claim Map

Lode(x) Placer () Millsite ()

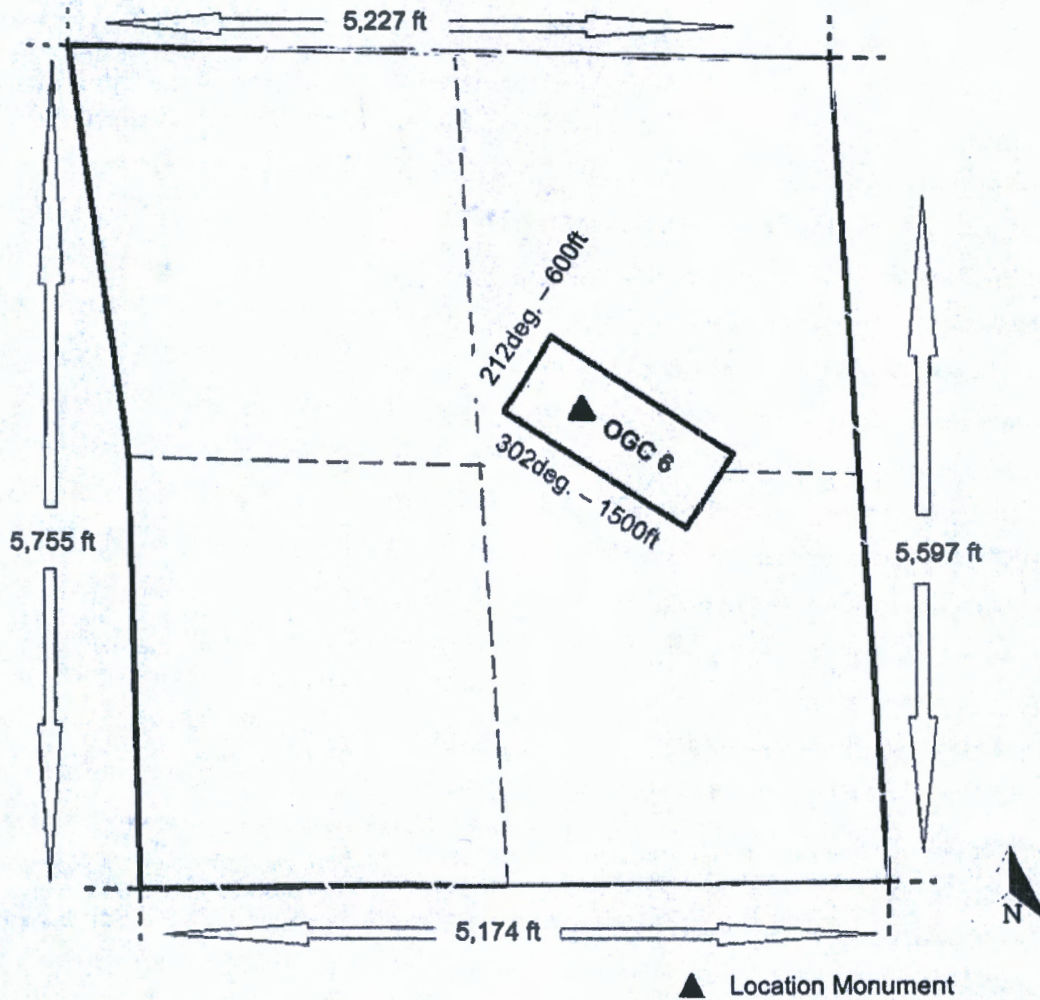

Scale: 1 inch = 1,300 feet

1. The above map depicts the OGC 6 mining claim, which is located in Section (s) 5, Township 22N, Range 17W, Gila and Salt River Base and Meridian, Mohave County, Arizona. Total claim acreage 20.66
2. The type of corner and location monuments used are as follows: 2 inch x 2 inch x 5 foot wood posts.
3. The bearings and distances in azimuth degrees and feet between claim corners are depicted on the map.

RECEIVED
BEN HAZ STATE OFFICE
2020 DEC - 2 A 8:40
PHOENIX, ARIZONA

AMC462087

FEE# 2020069504

OFFICIAL RECORDS OF MOHAVE COUNTY
KRISTI BLAIR, COUNTY RECORDER
11/24/2020 02:02 PM Fee \$30.00
PAGE: 1 of 2

LOCATION NOTICE FOR LODE MINING CLAIM

NOTICE IS HEREBY GIVEN that the OGC 7 lode mining claim has been located by Oro Golconda LLC, a Nevada limited liability company whose mailing address is 241 Ridge Street, Suite 210, Reno, Nevada 89501.

The general course of this claim is Northwest-Southeast and it is situated in Mohave County, Arizona.

This claim is 1,500 feet in length and 530 feet in width. 18.5 total claim acreage. This claim runs from the location monument on which this location notice is posted on the centerline of the claim approximately 1,310 feet in a north 302 deg. direction to the north end line and 190 feet in a south 122 deg. direction to the south end line.

This claim is marked by six monuments, one at each corner and one at the center of each end line of the claim.

The location monument on which this notice is posted is situated within Section 5, Township 22N, Range 17W, Gila Salt River Base and Meridian, Arizona and this claim encompasses portions of the following quarter section(s), section(s), Township(s) and Range(s) NW ¼ Sec., NE ¼ Sec., SE ¼ Sec. 5 T22N R17W Gila Salt River Base and Meridian, Arizona.

The locality of this claim with reference to some natural object or permanent monument and additional information (if any) concerning its locality are as follows: Location Monument is located 3,270 feet at a bearing of 207 degrees from the northeast corner of Section 5 T22N R17W Gila Salt River Base and Meridian, Arizona. The above information is shown on the attached map.

The notice of location was posted on the claim and the claim was located on September 14, 2020.

Dated October 28, 2020

Oro Golconda LLC, Locator



By Danny Sims, Agent for Locator
3511 Camino del Rio South, Suite 403, San Diego, CA 92108

RECEIVED
DEPT. OF STATE OFFICE
2020 DEC -2 A 8:40
PHOENIX, ARIZONA

AMC462088

Mining Claim Map

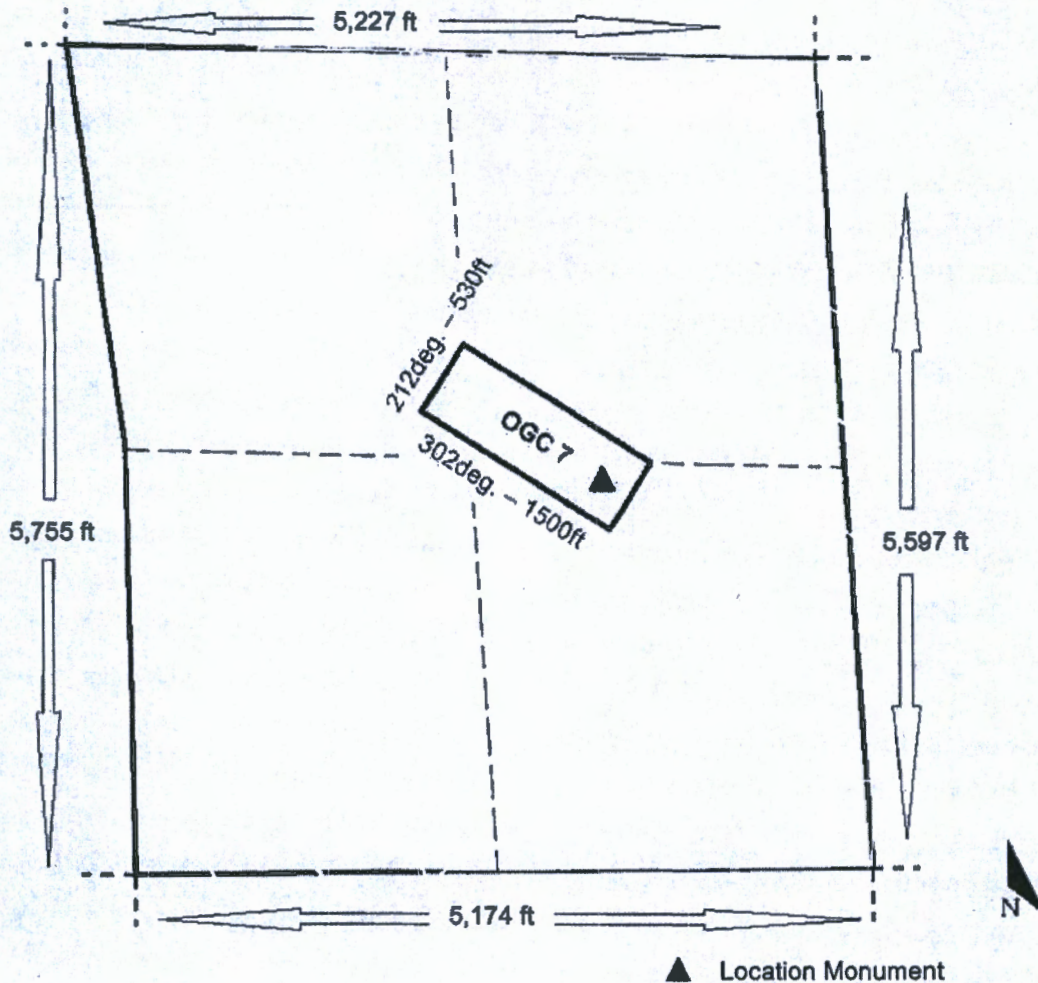
Lode(x) Placer () Millsite ()



▲ Location Monument

Scale: 1 inch = 1,300 feet

AMC462088

1. The above map depicts the OGC 7 mining claim, which is located in Section (s) 5, Township 22N, Range 17W, Gila and Salt River Base and Meridian, Mohave County, Arizona. Total claim acreage 18.5
2. The type of corner and location monuments used are as follows: 2 inch x 2 inch x 5 foot wood posts.
3. The bearings and distances in azimuth degrees and feet between claim corners are depicted on the map.

RECEIVED
SANTA RITA OFFICE
2020 DEC -2 A 8:40
PHOENIX, ARIZONA

FEE# 2020069505

OFFICIAL RECORDS OF MOHAVE COUNTY
KRISTI BLAIR, COUNTY RECORDER
11/24/2020 02:02 PM Fee \$30.00
PAGE: 1 of 2

LOCATION NOTICE FOR LODE MINING CLAIM

NOTICE IS HEREBY GIVEN that the OGC 8 lode mining claim has been located by Oro Golconda LLC, a Nevada limited liability company whose mailing address is 241 Ridge Street, Suite 210, Reno, Nevada 89501.

The general course of this claim is Northeast-Southwest and it is

situated in Mohave County, Arizona.

This claim is 1,140 feet in length and 600 feet in width. 16 total claim acreage. This claim runs from the location monument on which this location notice is posted on the centerline of the claim approximately 260 feet in a north 33 deg. direction to the north end line and 880 feet in a south 213 deg. direction to the south end line.

This claim is marked by six monuments, one at each corner and one at the center of each end line of the claim.

The location monument on which this notice is posted is situated within Section 5, Township 22N, Range 17W, Gila Salt River Base and Meridian, Arizona and this claim encompasses portions of the following quarter section(s), section(s), Township(s) and Range(s) NW ¼ Sec., SW ¼ Sec., 5 T22N R17W Gila Salt River Base and Meridian, Arizona.

The locality of this claim with reference to some natural object or permanent monument and additional information (if any) concerning its locality are as follows: Location Monument is located 3,521 feet at a bearing of 234 degrees from the northeast corner of Section 5 T22N R17W Gila Salt River Base and Meridian, Arizona. The above information is shown on the attached map.

The notice of location was posted on the claim and the claim was located on September 13, 2020.

Dated October 28, 2020

Oro Golconda LLC, Locator



By Danny Sims, Agent for Locator
3511 Camino del Rio South, Suite 403, San Diego, CA 92108

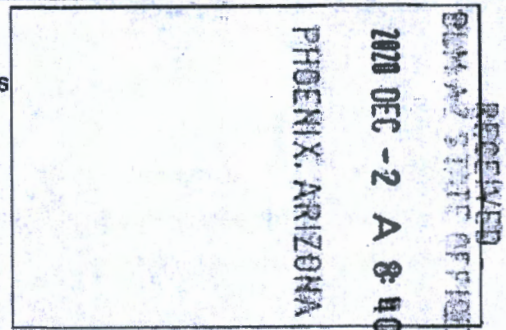

AMC462089

Mining Claim Map

Lode(x) Placer () Millsite ()

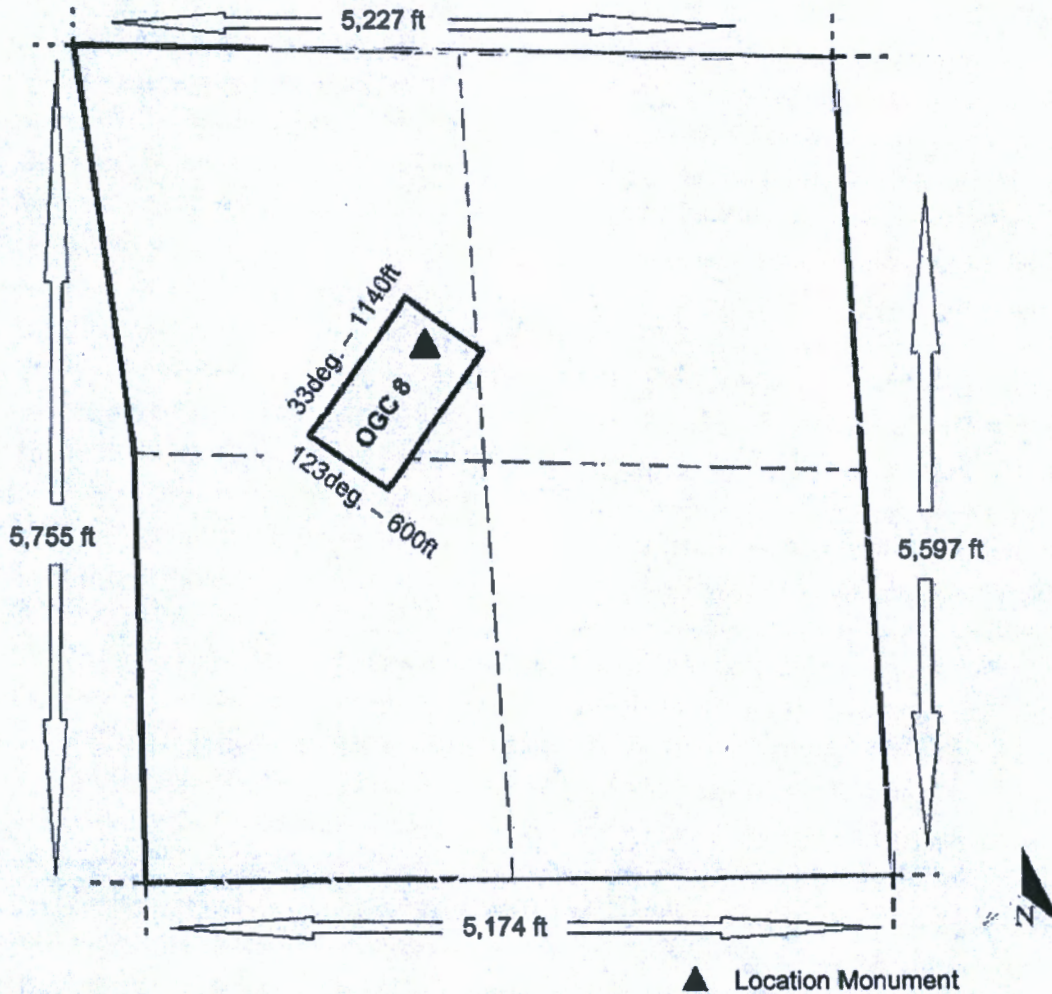

Scale: 1 inch = 1,300 feet

1. The above map depicts the OGC 8 mining claim, which is located in Section (s) 5, Township 22N, Range 17W, Gila and Salt River Base and Meridian, Mohave County, Arizona. Total claim acreage 16
2. The type of corner and location monuments used are as follows: 2 inch x 2 inch x 5 foot wood posts.
3. The bearings and distances in azimuth degrees and feet between claim corners are depicted on the map.

RECEIVED
DEPT. OF STATE OFFICE
2020 DEC -2 A 8:40
PHOENIX, ARIZONA

AMC462089

FEE# 2020069506

OFFICIAL RECORDS OF MOHAVE COUNTY
KRISTI BLAIR, COUNTY RECORDER
11/24/2020 02:02 PM Fee \$30.00
PAGE: 1 of 2

LOCATION NOTICE FOR LODE MINING CLAIM

NOTICE IS HEREBY GIVEN that the OGC 9 lode mining claim has been located by Oro Golconda LLC, a Nevada limited liability company whose mailing address is 241 Ridge Street, Suite 210, Reno, Nevada 89501.

The general course of this claim is Northwest-Southeast and it is

situated in Mohave County, Arizona.

This claim is 1,500 feet in length and 600 feet in width. 20.66 total claim acreage. This claim runs from the location monument on which this location notice is posted on the centerline of the claim approximately 1,445 feet in a north 307 deg. direction to the north end line and 55 feet in a south 127 deg. direction to the south end line.

This claim is marked by six monuments, one at each corner and one at the center of each end line of the claim.

The location monument on which this notice is posted is situated within Section 5, Township 22N, Range 17W, Gila Salt River Base and Meridian, Arizona and this claim encompasses portions of the following quarter section(s), section(s), Township(s) and Range(s) SE ¼ Sec., SW ¼ Sec., 5 T22N R17W Gila Salt River Base and Meridian, Arizona.

The locality of this claim with reference to some natural object or permanent monument and additional information (if any) concerning its locality are as follows: Location Monument is located 4,300 feet at a bearing of 208 degrees from the northeast corner of Section 5 T22N R17W Gila Salt River Base and Meridian, Arizona. The above information is shown on the attached map.

The notice of location was posted on the claim and the claim was located on September 14, 2020.

Dated October 28, 2020

Oro Golconda LLC, Locator

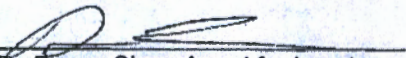

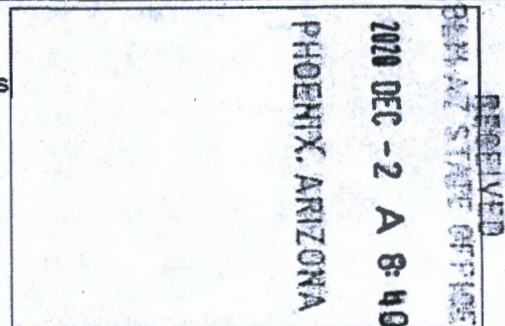
By Danny Sims, Agent for Locator
3511 Camino del Rio South, Suite 403, San Diego, CA 92108



AMC462090

Mining Claim Map

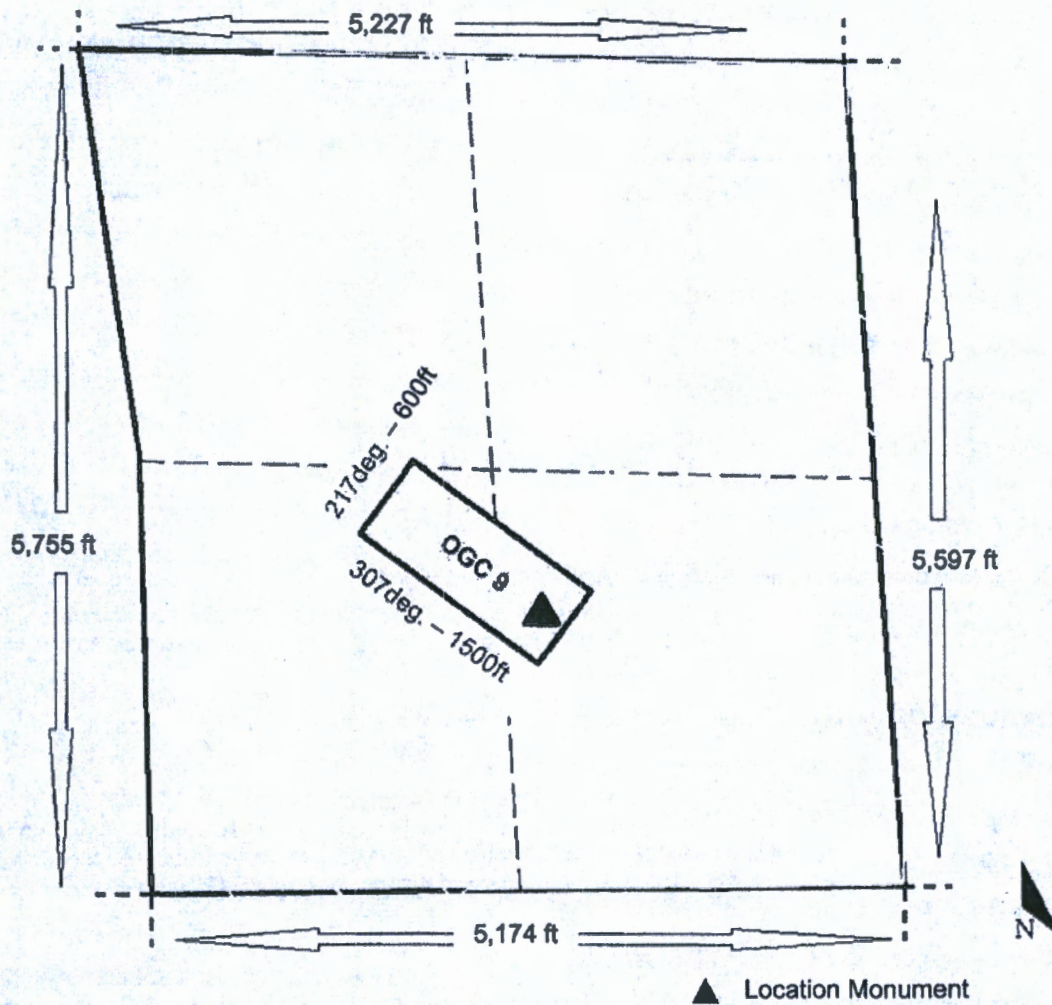
Lode(x) Placer () Millsite ()



AMC462090

1. The above map depicts the OGC 9 mining claim, which is located in Section (s) 5, Township 22N, Range 17W, Gila and Salt River Base and Meridian, Mohave County, Arizona. Total claim acreage 20.66
2. The type of corner and location monuments used are as follows: 2 inch x 2 inch x 5 foot wood posts.
3. The bearings and distances in azimuth degrees and feet between claim corners are depicted on the map.

RECEIVED
BENTLEY STREET OFFICE
2020 DEC -2 A 8:48
PHOENIX, ARIZONA

FEE# 2020069507

OFFICIAL RECORDS OF MOHAVE COUNTY
KRISTI BLAIR, COUNTY RECORDER
11/24/2020 02:02 PM Fee \$30.00
PAGE: 1 of 2

LOCATION NOTICE FOR LODE MINING CLAIM

NOTICE IS HEREBY GIVEN that the OGC 10 lode mining claim has been located by Oro Golconda LLC, a Nevada limited liability company whose mailing address is 241 Ridge Street, Suite 210, Reno, Nevada 89501.

The general course of this claim is Northwest-Southeast and it is situated in Mohave County, Arizona.

This claim is 1,500 feet in length and 600 feet in width. 20.66 total claim acreage. This claim runs from the location monument on which this location notice is posted on the centerline of the claim approximately 1,420 feet in a north 307 deg. direction to the north end line and 80 feet in a south 127 deg. direction to the south end line.

This claim is marked by six monuments, one at each corner and one at the center of each end line of the claim.

The location monument on which this notice is posted is situated within Section 5, Township 22N, Range 17W, Gila Salt River Base and Meridian, Arizona and this claim encompasses portions of the following quarter section(s), section(s), Township(s) and Range(s) SE ¼ Sec.5 T22N R17W Gila Salt River Base and Meridian, Arizona.

The locality of this claim with reference to some natural object or permanent monument and additional information (if any) concerning its locality are as follows: Location Monument is located 4,320 feet at a bearing of 206 degrees from the northeast corner of Section 5 T22N R17W Gila Salt River Base and Meridian, Arizona. The above information is shown on the attached map.

The notice of location was posted on the claim and the claim was located on September 14, 2020.

Dated October 28, 2020

Oro Golconda LLC, Locator

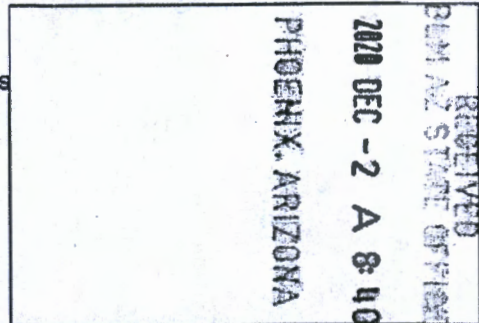

By Danny Sims, Agent for Locator
3511 Camino del Rio South, Suite 403, San Diego, CA 92108



AMC462091

Mining Claim Map

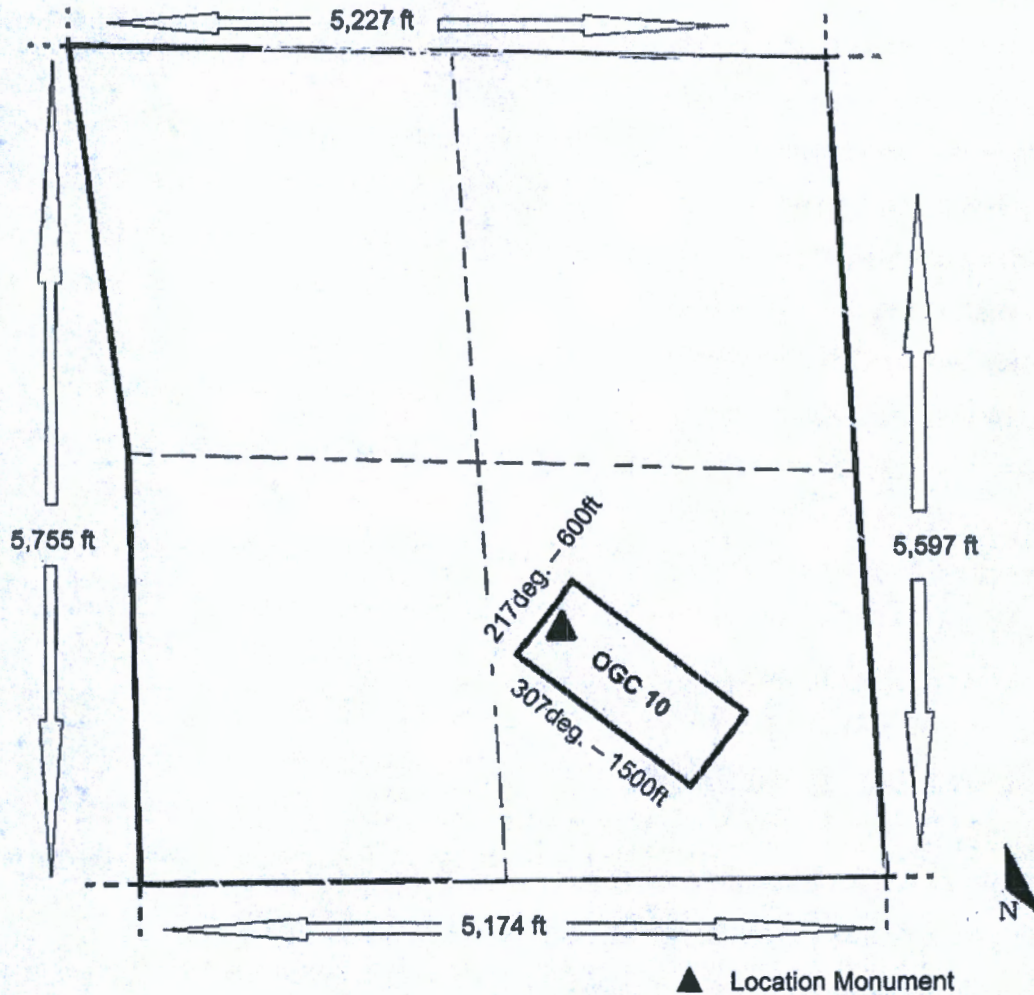
Lode(x) Placer () Millsite ()



Scale: 1 inch = 1,300 feet

1. The above map depicts the OGC 10 mining claim, which is located in Section (s) 5, Township 22N, Range 17W, Gila and Salt River Base and Meridian, Mohave County, Arizona. Total claim acreage 20.66
2. The type of corner and location monuments used are as follows: 2 inch x 2 inch x 5 foot wood posts.
3. The bearings and distances in azimuth degrees and feet between claim corners are depicted on the map.

RECEIVED
CLERK'S OFFICE
2020 DEC -2 A 8:41
PHOENIX, ARIZONA

AMC462091

FEE# 2020069508

OFFICIAL RECORDS OF MOHAVE COUNTY
KRISTI BLAIR, COUNTY RECORDER
11/24/2020 02:02 PM Fee \$30.00
PAGE: 1 of 2

LOCATION NOTICE FOR LODE MINING CLAIM

NOTICE IS HEREBY GIVEN that the OGC 11 lode mining claim has been located by Oro Golconda LLC, a Nevada limited liability company whose mailing address is 241 Ridge Street, Suite 210, Reno, Nevada 89501.

The general course of this claim is Northwest-Southeast and it is situated in Mohave County, Arizona.

This claim is 1,500 feet in length and 600 feet in width. 20.66 total claim acreage. This claim runs from the location monument on which this location notice is posted on the centerline of the claim approximately 900 feet in a north 307 deg. direction to the north end line and 600 feet in a south 127 deg. direction to the south end line.

This claim is marked by six monuments, one at each corner and one at the center of each end line of the claim.

The location monument on which this notice is posted is situated within Section 5, Township 22N, Range 17W, Gila Salt River Base and Meridian, Arizona and this claim encompasses portions of the following quarter section(s), section(s), Township(s) and Range(s) SW ¼ Sec SE ¼ Sec.5 T22N R17W Gila Salt River Base and Meridian, Arizona.

The locality of this claim with reference to some natural object or permanent monument and additional information (if any) concerning its locality are as follows: Location Monument is located 5,100 feet at a bearing of 198 degrees from the northeast corner of Section 5 T22N R17W Gila Salt River Base and Meridian, Arizona. The above information is shown on the attached map.

The notice of location was posted on the claim and the claim was located on September 14, 2020.

Dated October 28, 2020

Oro Golconda LLC, Locator



By Danny Sims, Agent for Locator
3511 Camino del Rio South, Suite 403, San Diego, CA 92108

RECEIVED
DEPT. OF STATE OFFICE
2020 DEC -2 A 8:41
PHOENIX, ARIZONA

AMC462092

Mining Claim Map

Lode(x) Placer () Millsite ()

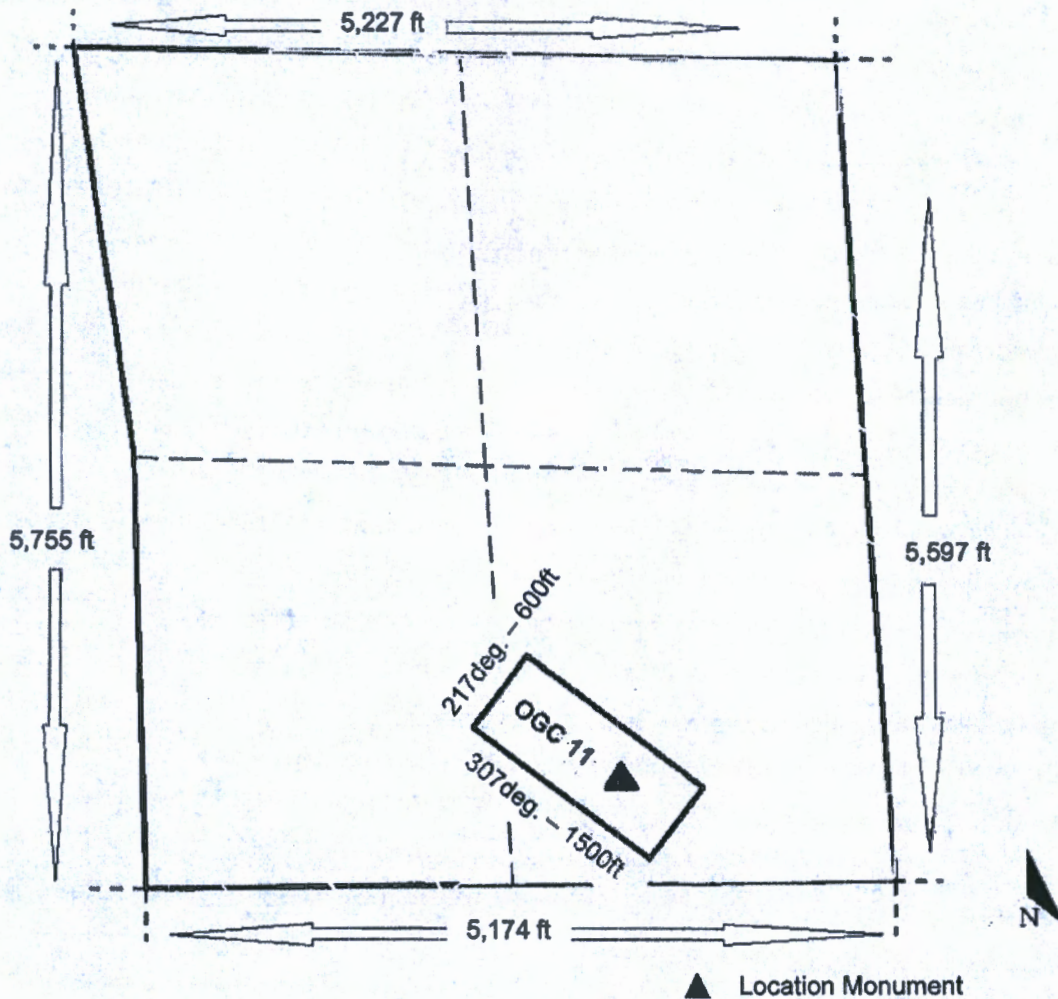

Scale: 1 inch = 1,300 feet

AMC462092

1. The above map depicts the OGC 11 mining claim, which is located in Section (s) 5, Township 22N, Range 17W, Gila and Salt River Base and Meridian, Mohave County, Arizona. Total claim acreage 20.66
2. The type of corner and location monuments used are as follows: 2 inch x 2 inch x 5 foot wood posts.
3. The bearings and distances in azimuth degrees and feet between claim corners are depicted on the map.

RECEIVED
DEPT. OF STATE OFFICE
2020 DEC -2 A 8 41
PHOENIX, ARIZONA

FEE# 2020069509

OFFICIAL RECORDS OF MOHAVE COUNTY
KRISTI BLAIR, COUNTY RECORDER

11/24/2020 02:02 PM Fee \$30.00

PAGE: 1 of 2

LOCATION NOTICE FOR LODE MINING CLAIM

NOTICE IS HEREBY GIVEN that the OGC 12 lode mining claim has been located by Oro Golconda LLC, a Nevada limited liability company whose mailing address is 241 Ridge Street, Suite 210, Reno, Nevada 89501.

The general course of this claim is Northwest-Southeast and it is situated in Mohave County, Arizona.

This claim is 1,500 feet in length and 600 feet in width. 20.66 total claim acreage. This claim runs from the location monument on which this location notice is posted on the centerline of the claim approximately 640 feet in a north 324 deg. direction to the north end line and 860 feet in a south 144 deg. direction to the south end line.

This claim is marked by six monuments, one at each corner and one at the center of each end line of the claim.

The location monument on which this notice is posted is situated within Section 5, Township 22N, Range 17W, Gila Salt River Base and Meridian, Arizona and this claim encompasses portions of the following quarter section(s), section(s), Township(s) and Range(s) SW ¼ Sec.5 T22N R17W; NW¼ Sec.8 T22N R17W Gila Salt River Base and Meridian, Arizona.

The locality of this claim with reference to some natural object or permanent monument and additional information (if any) concerning its locality are as follows: Location Monument is located 872 feet at a bearing of 81 degrees from the southwest corner of Section 5 T22N R17W Gila Salt River Base and Meridian, Arizona. The above information is shown on the attached map.

The notice of location was posted on the claim and the claim was located on September 14, 2020.

Dated October 28, 2020

Oro Golconda LLC, Locator

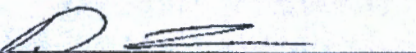

By Danny Sims, Agent for Locator
3511 Camino del Rio South, Suite 403, San Diego, CA 92108

RECEIVED
DEPT. OF STATE OFFICE
2020 DEC -2 A 8:41
PHOENIX, ARIZONA

AMC462093

Mining Claim Map

Lode(x) Placer () Millsite ()

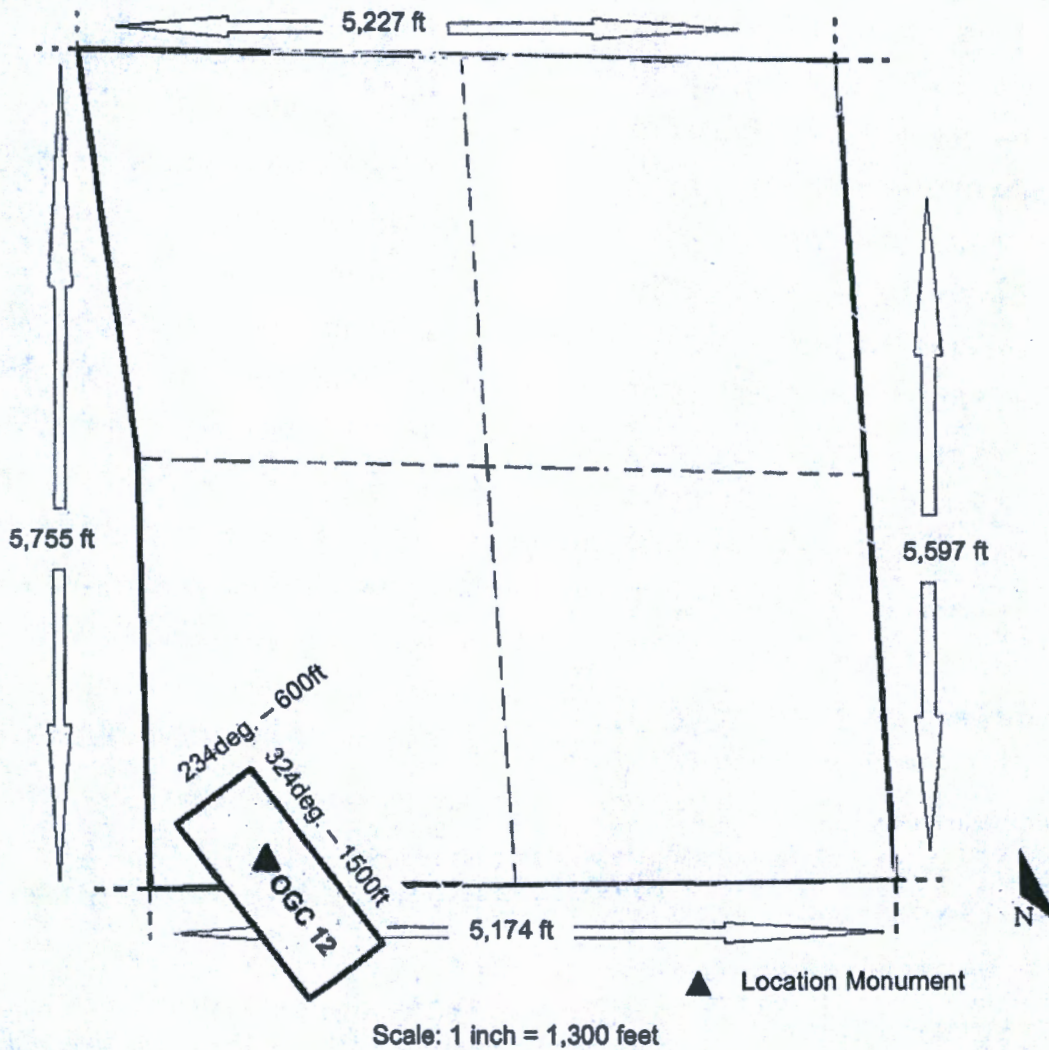

AMC462093

1. The above map depicts the OGC 12 mining claim, which is located in Section (s) 5.8, Township 22N, Range 17W, Gila and Salt River Base and Meridian, Mohave County, Arizona. Total claim acreage 20.66
2. The type of corner and location monuments used are as follows: 2 inch x 2 inch x 5 foot wood posts.
3. The bearings and distances in azimuth degrees and feet between claim corners are depicted on the map.

RECEIVED
BUREAU OF LAND MANAGEMENT
2020 DEC -2 A 8:41
PHOENIX, ARIZONA

FEE# 2020069510

OFFICIAL RECORDS OF MOHAVE COUNTY
KRISTI BLAIR, COUNTY RECORDER

11/24/2020 02:02 PM Fee \$30.00

PAGE: 1 of 2

LOCATION NOTICE FOR LODE MINING CLAIM

NOTICE IS HEREBY GIVEN that the OGC 13 lode mining claim has been located by Oro Golconda LLC, a Nevada limited liability company whose mailing address is 241 Ridge Street, Suite 210, Reno, Nevada 89501.

The general course of this claim is Northwest-Southeast and it is situated in Mohave County, Arizona.

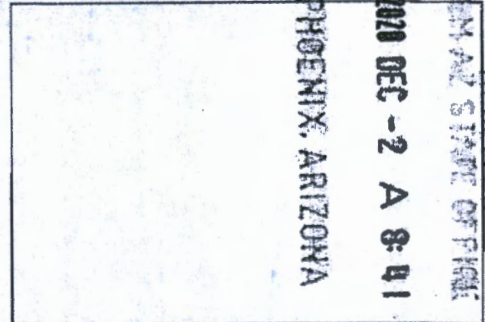

This claim is 1,500 feet in length and 600 feet in width. 20.66 total claim acreage. This claim runs from the location monument on which this location notice is posted on the centerline of the claim approximately 850 feet in a north 324 deg. direction to the north end line and 650 feet in a south 144 deg. direction to the south end line.

This claim is marked by six monuments, one at each corner and one at the center of each end line of the claim.

The location monument on which this notice is posted is situated within Section 5, Township 22N, Range 17W, Gila Salt River Base and Meridian, Arizona and this claim encompasses portions of the following quarter section(s), section(s), Township(s) and Range(s) SW ¼ Sec.5 T22N R17W; NW¼ Sec.8 T22N R17W Gila Salt River Base and Meridian, Arizona.

The locality of this claim with reference to some natural object or permanent monument and additional information (if any) concerning its locality are as follows: Location Monument is located 1,505 feet at a bearing of 79 degrees from the southwest corner of Section 5 T22N R17W Gila Salt River Base and Meridian, Arizona. The above information is shown on the attached map.

The notice of location was posted on the claim and the claim was located on September 14, 2020.

Dated October 28, 2020

Oro Golconda LLC, Locator

By Danny Sims, Agent for Locator
3511 Camino del Rio South, Suite 403, San Diego, CA 92108

AMC462094

Mining Claim Map

Lode(x) Placer () Millsite ()

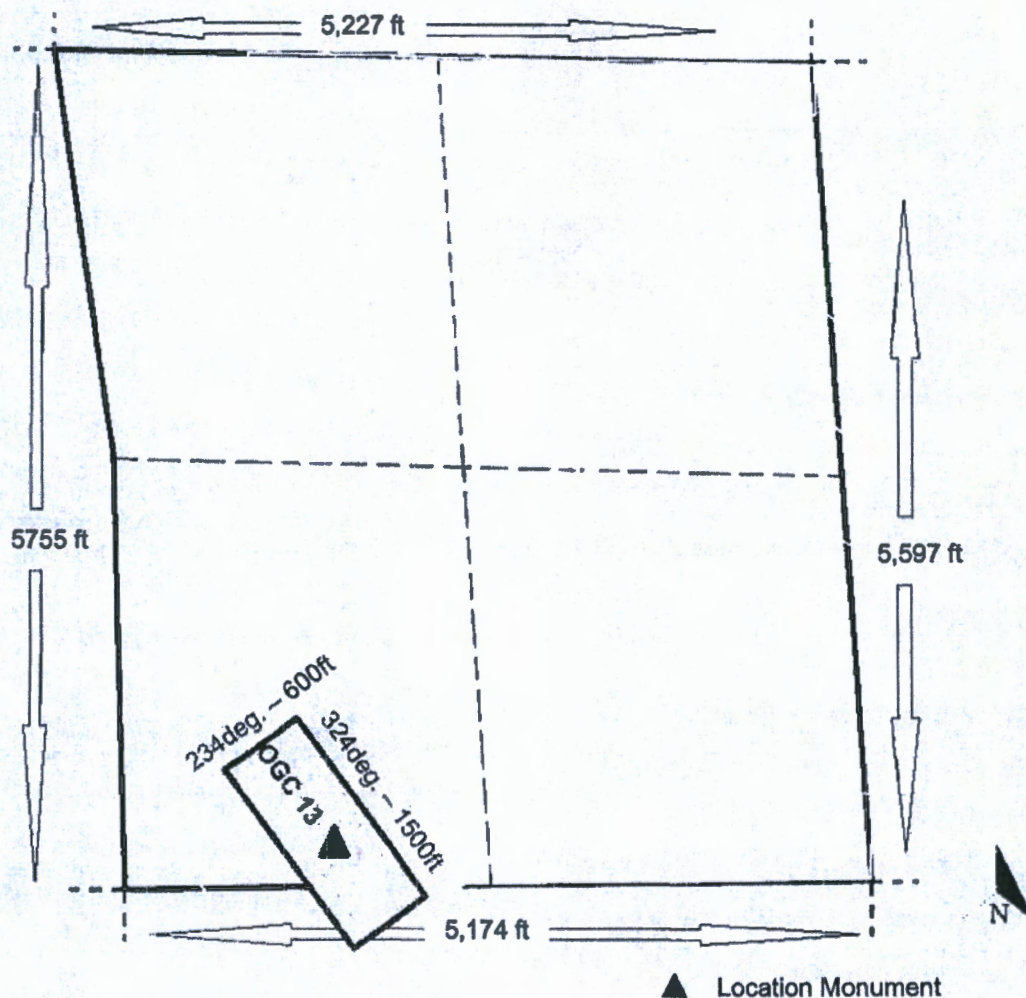

Scale: 1 inch = 1,300 feet

AMC462094

1. The above map depicts the OGC 13 mining claim, which is located in Section (s) 5.8, Township 22N, Range 17W, Gila and Salt River Base and Meridian, Mohave County, Arizona. Total claim acreage 20.66
2. The type of corner and location monuments used are as follows: 2 inch x 2 inch x 5 foot wood posts.
3. The bearings and distances in azimuth degrees and feet between claim corners are depicted on the map.

RECEIVED
DEPT. OF STATE
2020 DEC -2 A 8:41
PHOENIX, ARIZONA

FEE# 2020069511

OFFICIAL RECORDS OF MOHAVE COUNTY
KRISTI BLAIR, COUNTY RECORDER

11/24/2020 02:02 PM Fee \$30.00

PAGE: 1 of 2

LOCATION NOTICE FOR LODE MINING CLAIM

NOTICE IS HEREBY GIVEN that the OGC 14 lode mining claim has been located by Oro Golconda LLC, a Nevada limited liability company whose mailing address is 241 Ridge Street, Suite 210, Reno, Nevada 89501.

The general course of this claim is Northwest-Southeast and it is situated in Mohave County, Arizona.

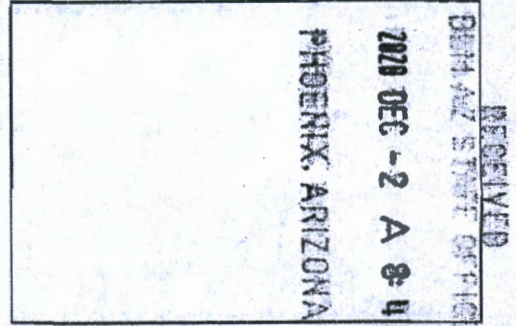

This claim is 1,500 feet in length and 600 feet in width. 20.66 total claim acreage. This claim runs from the location monument on which this location notice is posted on the centerline of the claim approximately 1,200 feet in a north 324 deg. direction to the north end line and 300 feet in an south 144 deg. direction to the south end line.

This claim is marked by six monuments, one at each corner and one at the center of each end line of the claim.

The location monument on which this notice is posted is situated within Section 5, Township 22N, Range 17W, Gila Salt River Base and Meridian, Arizona and this claim encompasses portions of the following quarter section(s), section(s), Township(s) and Range(s) SW ¼ Sec.5 and SE ¼ Sec.5 T22N R17W; NW ¼ Sec.8 T22N R17W Gila Salt River Base and Meridian, Arizona.

The locality of this claim with reference to some natural object or permanent monument and additional information (if any) concerning its locality are as follows: Location Monument is located 2,186 feet at a bearing of 81 degrees from the southwest corner of Section 5 T22N R17W Gila Salt River Base and Meridian, Arizona. The above information is shown on the attached map.

The notice of location was posted on the claim and the claim was located on September 14, 2020.

Dated October 28, 2020

Oro Golconda LLC, Locator

A handwritten signature in black ink, appearing to read "Danny Sims".

By Danny Sims, Agent for Locator
3511 Camino del Rio South, Suite 403, San Diego, CA 92108

AMC462095

Mining Claim Map

Lode(x) Placer () Millsite ()

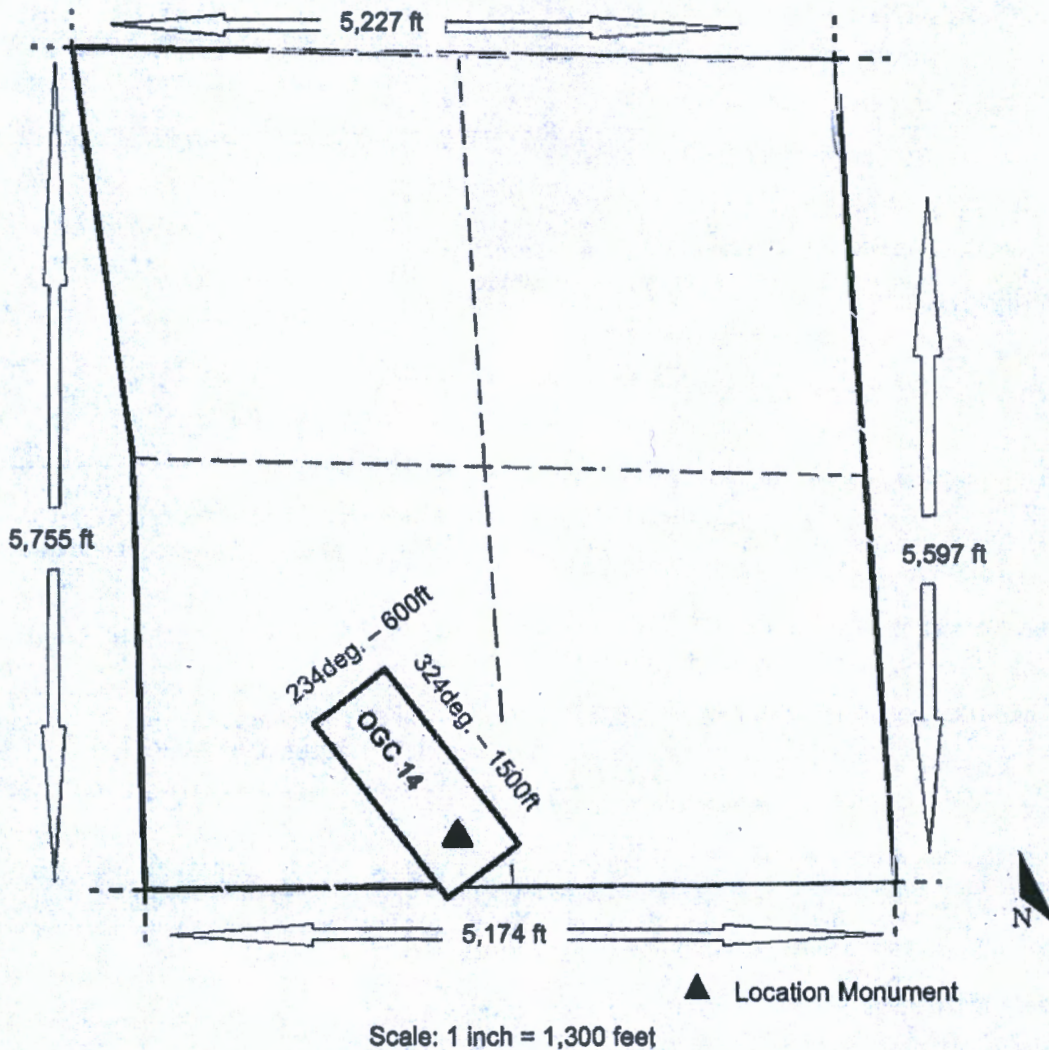

AMC462095

1. The above map depicts the OGC 14 mining claim, which is located in Section (s) 5.8, Township 22N, Range 17W, Gila and Salt River Base and Meridian, Mohave County, Arizona. Total claim acreage 20.66
2. The type of corner and location monuments used are as follows: 2 inch x 2 inch x 5 foot wood posts.
3. The bearings and distances in azimuth degrees and feet between claim corners are depicted on the map.

RECEIVED
BIM AZ STATE OFFICE
2020 DEC -2 A 3:41
PHOENIX, ARIZONA

FEE# 2020069512

OFFICIAL RECORDS OF MOHAVE COUNTY
KRISTI BLAIR, COUNTY RECORDER
11/24/2020 02:02 PM Fee \$30.00
PAGE: 1 of 2

LOCATION NOTICE FOR LODE MINING CLAIM

NOTICE IS HEREBY GIVEN that the OGC 15 lode mining claim has been located by Oro Golconda LLC, a Nevada limited liability company whose mailing address is 241 Ridge Street, Suite 210, Reno, Nevada 89501.

The general course of this claim is East-West and it is situated in Mohave County, Arizona.

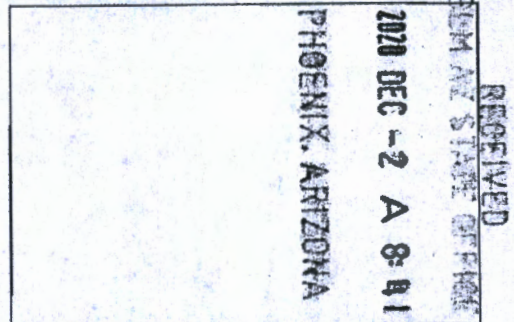

This claim is 1,500 feet in length and 600 feet in width. 20.66 total claim acreage. This claim runs from the location monument on which this location notice is posted on the centerline of the claim approximately 730 feet in a west 270 deg. direction to the west end line and 770 feet in an east 90 deg. direction to the east end line.

This claim is marked by six monuments, one at each corner and one at the center of each end line of the claim.

The location monument on which this notice is posted is situated within Section 5, Township 22N, Range 17W, Gila Salt River Base and Meridian, Arizona and this claim encompasses portions of the following quarter section(s), section(s), Township(s) and Range(s) SW ¼ Sec.5 and SE ¼ Sec.5 T22N R17W Gila Salt River Base and Meridian, Arizona.

The locality of this claim with reference to some natural object or permanent monument and additional information (if any) concerning its locality are as follows: Location Monument is located 2,929 feet at a bearing of 83 degrees from the southwest corner of Section 5 T22N R17W Gila Salt River Base and Meridian, Arizona. The above information is shown on the attached map.

The notice of location was posted on the claim and the claim was located on September 14, 2020.

Dated October 28, 2020

Oro Golconda LLC, Locator

By Danny Sims, Agent for Locator
3511 Camino del Rio South, Suite 403, San Diego, CA 92108

AMC462096

Mining Claim Map

Lode(x) Placer () Millsite ()

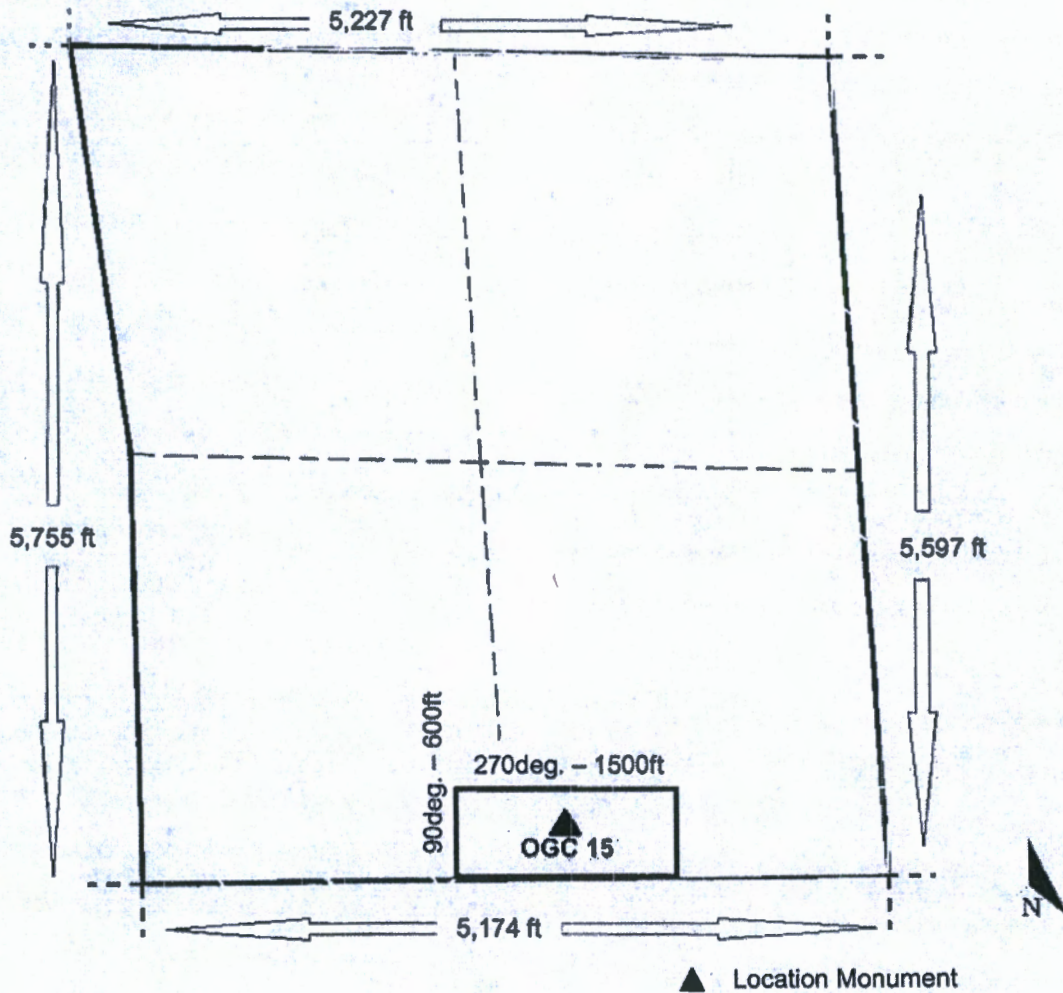

Scale: 1 inch = 1,300 feet

1. The above map depicts the OGC 15 mining claim, which is located in Section (s) 5, Township 22N, Range 17W, Gila and Salt River Base and Meridian, Mohave County, Arizona. Total claim acreage 20.66
2. The type of corner and location monuments used are as follows: 2 inch x 2 inch x 5 foot wood posts.
3. The bearings and distances in azimuth degrees and feet between claim corners are depicted on the map.

AMC462096

RECEIVED
DEPT. OF STATE OFFICE
2020 DEC -2 A 8:41
PHOENIX, ARIZONA

FEE# 2020069516

OFFICIAL RECORDS OF MOHAVE COUNTY
KRISTI BLAIR, COUNTY RECORDER
11/24/2020 02:11 PM Fee \$30.00
PAGE: 1 of 2

LOCATION NOTICE FOR LODE MINING CLAIM

NOTICE IS HEREBY GIVEN that the OGC 16 lode mining claim has been located by Oro Golconda LLC, a Nevada limited liability company whose mailing address is 241 Ridge Street, Suite 210, Reno, Nevada 89501.

The general course of this claim is East-West and it is situated in Mohave County, Arizona.

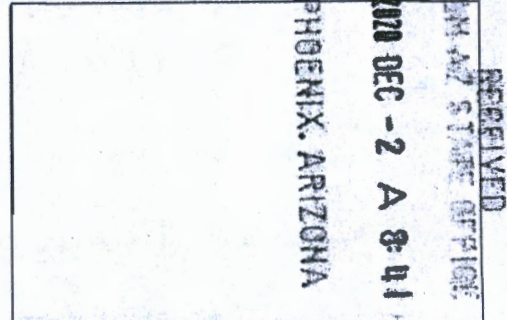

This claim is 1,500 feet in length and 600 feet in width. 20.66 total claim acreage. This claim runs from the location monument on which this location notice is posted on the centerline of the claim approximately 110 feet in a west 270 deg. direction to the west end line and 1,390 feet in an east 90 deg. direction to the east end line.

This claim is marked by six monuments, one at each corner and one at the center of each end line of the claim.

The location monument on which this notice is posted is situated within Section 5, Township 22N, Range 17W, Gila Salt River Base and Meridian, Arizona and this claim encompasses portions of the following quarter section(s), section(s), Township(s) and Range(s) SE ¼ Sec.5 T22N R17W; SW ¼ Sec.4 T22N R17W Gila Salt River Base and Meridian, Arizona.

The locality of this claim with reference to some natural object or permanent monument and additional information (if any) concerning its locality are as follows: Location Monument is located 2,806 feet at a bearing of 85 degrees from the southwest corner of Section 5 T22N R17W Gila Salt River Base and Meridian, Arizona. The above information is shown on the attached map.

The notice of location was posted on the claim and the claim was located on September 14, 2020.

Dated October 28, 2020

Oro Golconda LLC, Locator

By Danny Sims, Agent for Locator
3511 Camino del Rio South, Suite 403, San Diego, CA 92108

AMC462097

Mining Claim Map

Lode(x) Placer () Millsite ()

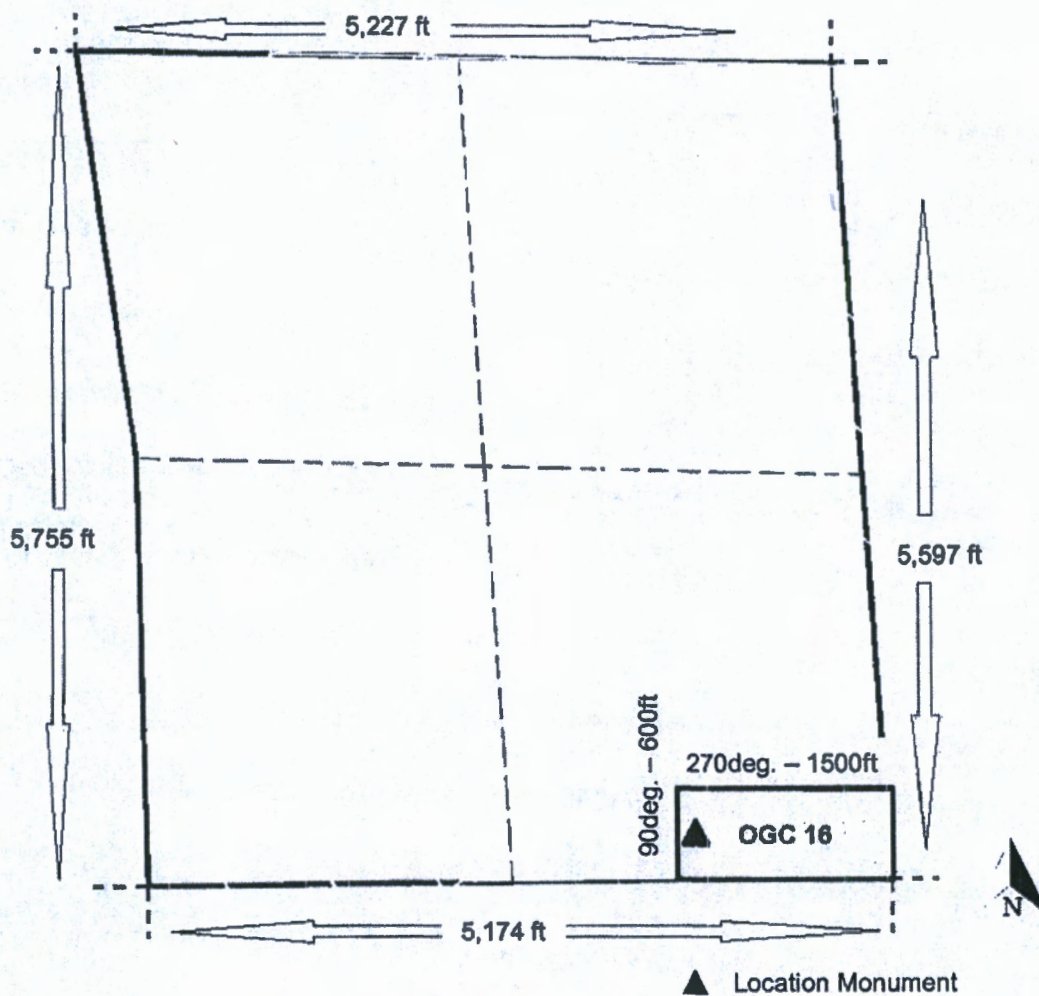

AMC462097

1. The above map depicts the OGC 16 mining claim, which is located in Section (s) 5, Township 22N, Range 17W, Gila and Salt River Base and Meridian, Mohave County, Arizona. Total claim acreage 20.66
2. The type of corner and location monuments used are as follows: 2 inch x 2 inch x 5 foot wood posts.
3. The bearings and distances in azimuth degrees and feet between claim corners are depicted on the map.

PHOENIX, ARIZONA

2020 DEC -2 A 8:41

RECEIVED
DEPT. OF STATE OFFICE

FEE# 2020069517

OFFICIAL RECORDS OF MOHAVE COUNTY
KRISTI BLAIR, COUNTY RECORDER
11/24/2020 02:11 PM Fee \$30.00
PAGE: 1 of 2

LOCATION NOTICE FOR LODE MINING CLAIM

NOTICE IS HEREBY GIVEN that the OGC 17 lode mining claim has been located by Oro Golconda LLC, a Nevada limited liability company whose mailing address is 241 Ridge Street, Suite 210, Reno, Nevada 89501.

The general course of this claim is East-West and it is situated in Mohave County, Arizona.

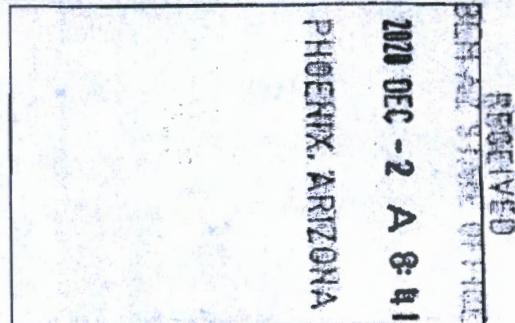

This claim is 1,500 feet in length and 600 feet in width. 20.66 total claim acreage. This claim runs from the location monument on which this location notice is posted on the centerline of the claim approximately 220 feet in a west 270 deg. direction to the west end line and 1,280 feet in an east 90 deg. direction to the east end line.

This claim is marked by six monuments, one at each corner and one at the center of each end line of the claim.

The location monument on which this notice is posted is situated within Section 5, Township 22N, Range 17W, Gila Salt River Base and Meridian, Arizona and this claim encompasses portions of the following quarter section(s), section(s), Township(s) and Range(s) SE ¼ Sec.5 T22N R17W Gila Salt River Base and Meridian, Arizona.

The locality of this claim with reference to some natural object or permanent monument and additional information (if any) concerning its locality are as follows: Location Monument is located 3,641 feet at a bearing of 199 degrees from the northeast corner of Section 5 T22N R17W Gila Salt River Base and Meridian, Arizona. The above information is shown on the attached map.

The notice of location was posted on the claim and the claim was located on September 14, 2020.

Dated October 28, 2020

Oro Golconda LLC, Locator

By Danny Sims, Agent for Locator
3511 Camino del Rio South, Suite 403, San Diego, CA 92108

AMC462098

Mining Claim Map

Lode(x) Placer () Millsite ()

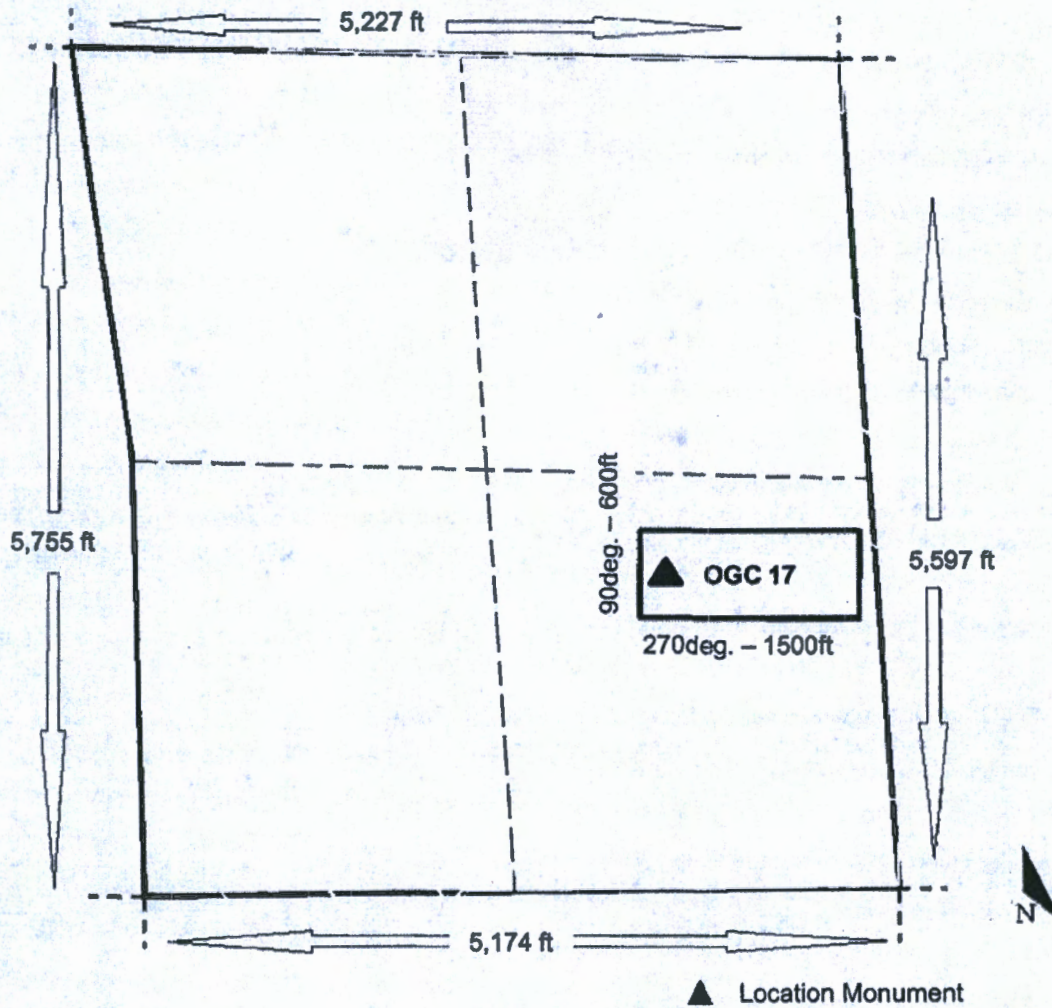

Scale: 1 inch = 1,300 feet

AMC462098

1. The above map depicts the OGC 17 mining claim, which is located in Section (s) 5, Township 22N, Range 17W, Gila and Salt River Base and Meridian, Mohave County, Arizona. Total claim acreage 20.66
2. The type of corner and location monuments used are as follows: 2 inch x 2 inch x 5 foot wood posts.
3. The bearings and distances in azimuth degrees and feet between claim corners are depicted on the map.

RECEIVED
BIRMINGHAM STATE OFFICE
2020 DEC -2 A 8:42
PHOENIX, ARIZONA

FEE# 2020069518

OFFICIAL RECORDS OF MOHAVE COUNTY
KRISTI BLAIR, COUNTY RECORDER
11/24/2020 02:11 PM Fee \$30.00
PAGE: 1 of 2

LOCATION NOTICE FOR LODE MINING CLAIM

NOTICE IS HEREBY GIVEN that the OGC 18 lode mining claim has been located by Oro Golconda LLC, a Nevada limited liability company whose mailing address is 241 Ridge Street, Suite 210, Reno, Nevada 89501.

The general course of this claim is Northwest-Southeast and it is

situated in Mohave County, Arizona.

This claim is 1,500 feet in length and 600 feet in width. 20.66 total claim acreage. This claim runs from the location monument on which this location notice is posted on the centerline of the claim approximately 1,400 feet in a north 307 deg. direction to the northwest end line and 1,000 feet in a south 127 deg. direction to the southeast end line.

This claim is marked by six monuments, one at each corner and one at the center of each end line of the claim.

The location monument on which this notice is posted is situated within Section 5, Township 22N, Range 17W, Gila Salt River Base and Meridian, Arizona and this claim encompasses portions of the following quarter section(s), section(s), Township(s) and Range(s) NE ¼ Sec.5 and NW ¼ Sec.5 T22N R17W; SW¼ Sec.32 T23N R17W Gila Salt River Base and Meridian, Arizona.

The locality of this claim with reference to some natural object or permanent monument and additional information (if any) concerning its locality are as follows: Location Monument is located 1,834 feet at a bearing of 247 degrees from the northeast corner of Section 5 T22N R17W Gila Salt River Base and Meridian, Arizona. The above information is shown on the attached map.

The notice of location was posted on the claim and the claim was located on September 13, 2020.

Dated October 28, 2020

Oro Golconda LLC, Locator



By Danny Sims, Agent for Locator
3511 Camino del Rio South, Suite 403, San Diego, CA 92108

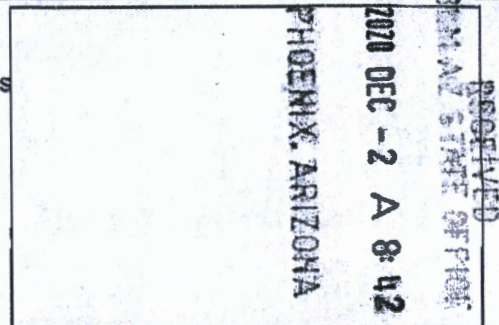

AMC462099

Mining Claim Map

Lode(x) Placer () Millsite ()

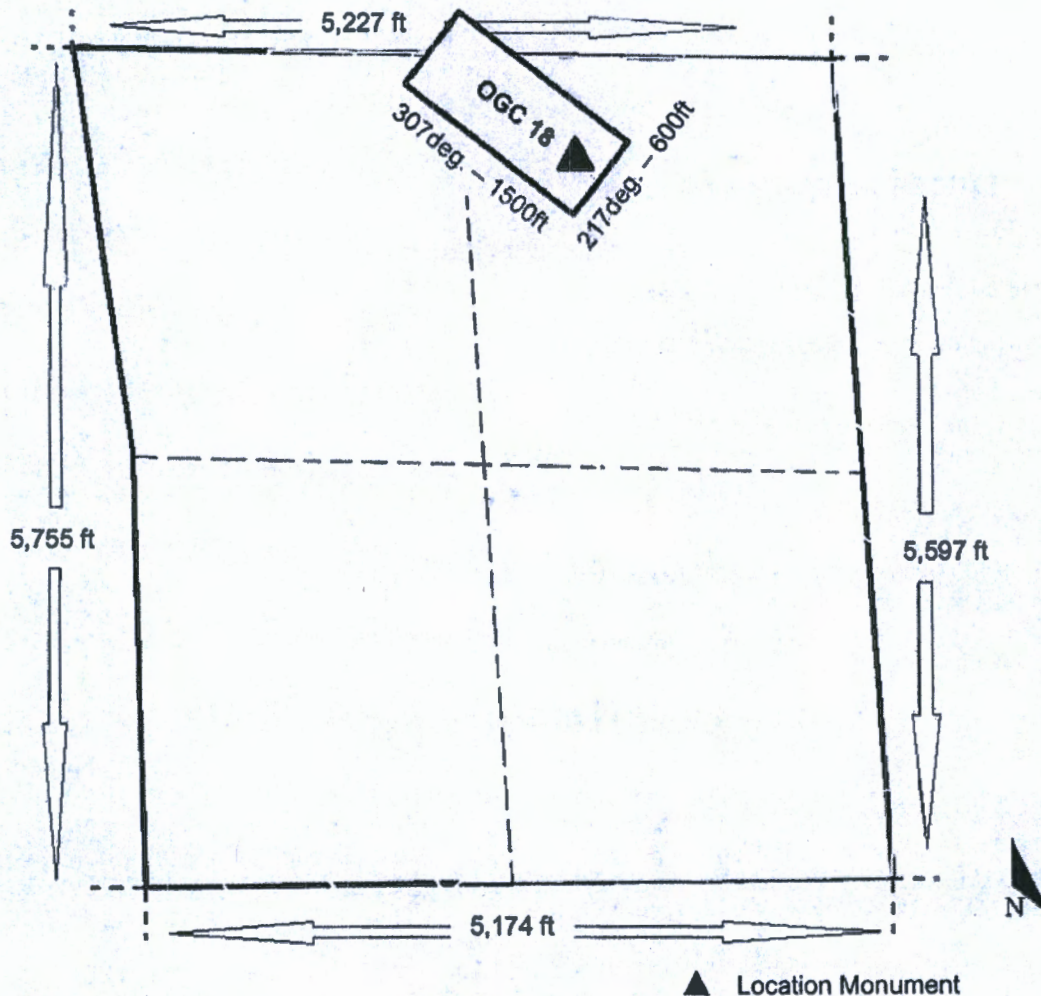

Scale: 1 inch = 1,300 feet

AMC462099

1. The above map depicts the OGC 18 mining claim, which is located in Section (s) 5,32, Township 22N,23N, Range 17W, Gila and Salt River Base and Meridian, Mohave County, Arizona. Total claim acreage 20.66
2. The type of corner and location monuments used are as follows: 2 inch x 2 inch x 5 foot wood posts.
3. The bearings and distances in azimuth degrees and feet between claim corners are depicted on the map.

RECEIVED
BUREAU OF LAND MANAGEMENT
2020 DEC -2 A 8:42
PHOENIX, ARIZONA

FEE# 2020069519

OFFICIAL RECORDS OF MOHAVE COUNTY
KRISTI BLAIR, COUNTY RECORDER
11/24/2020 02:11 PM Fee \$30.00
PAGE: 1 of 2

LOCATION NOTICE FOR LODE MINING CLAIM

NOTICE IS HEREBY GIVEN that the OGC 19 lode mining claim has been located by Oro Golconda LLC, a Nevada limited liability company whose mailing address is 241 Ridge Street, Suite 210, Reno, Nevada 89501.

The general course of this claim is Northwest-Southeast and it is situated in Mohave County, Arizona.

This claim is 1,500 feet in length and 600 feet in width. 20.66 total claim acreage. This claim runs from the location monument on which this location notice is posted on the centerline of the claim approximately 1,450 feet in a north 307 deg. direction to the northwest end line and 50 feet in a south 127 deg. direction to the southeast end line.

This claim is marked by six monuments, one at each corner and one at the center of each end line of the claim.

The location monument on which this notice is posted is situated within Section 5, Township 22N, Range 17W, Gila Salt River Base and Meridian, Arizona and this claim encompasses portions of the following quarter section(s), section(s), Township(s) and Range(s) NE ¼ Sec.5 T22N R17W Gila Salt River Base and Meridian, Arizona.

The locality of this claim with reference to some natural object or permanent monument and additional information (if any) concerning its locality are as follows: Location Monument is located 2,241 feet at a bearing of 201 degrees from the northeast corner of Section 5 T22N R17W Gila Salt River Base and Meridian, Arizona. The above information is shown on the attached map.

The notice of location was posted on the claim and the claim was located on September 13, 2020.

Dated October 28, 2020

Oro Golconda LLC, Locator



By Danny Sims, Agent for Locator
3511 Camino del Rio South, Suite 403, San Diego, CA 92108

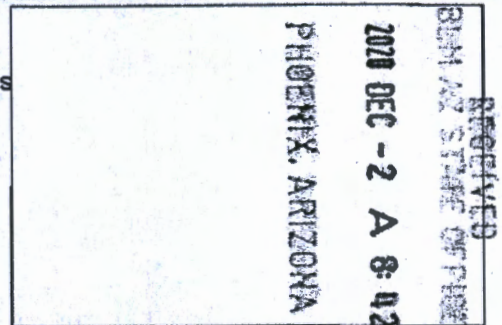

AMC462100

Mining Claim Map

Lode(x) Placer () Millsite ()

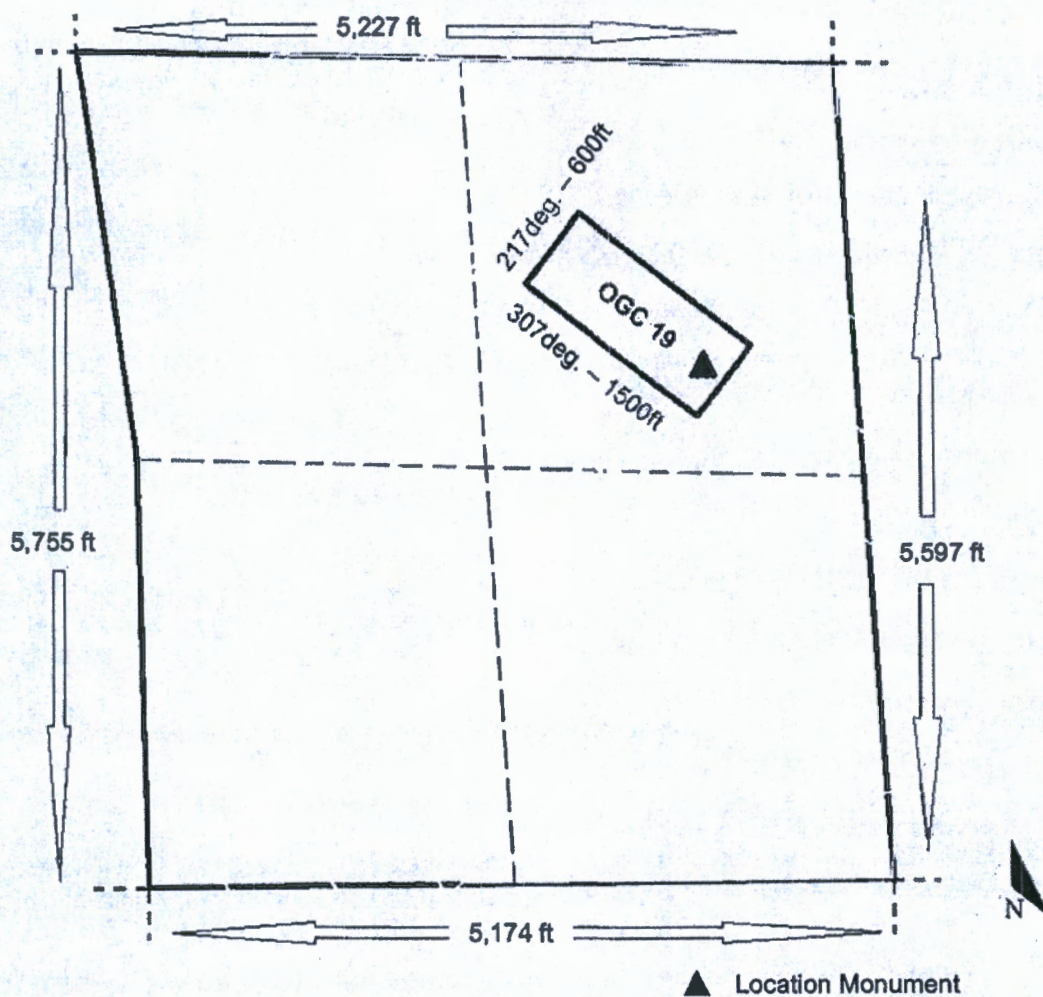

Scale: 1 inch = 1,300 feet

AMC462100

1. The above map depicts the OGC 19 mining claim, which is located in Section (s) 5, Township 22N, Range 17W, Gila and Salt River Base and Meridian, Mohave County, Arizona. Total claim acreage 20.66
2. The type of corner and location monuments used are as follows: 2 inch x 2 inch x 5 foot wood posts.
3. The bearings and distances in azimuth degrees and feet between claim corners are depicted on the map.

RECEIVED
DEPT. OF STATE OFFICE
2020 DEC -2 A 8:42
PHOENIX, ARIZONA

FEE# 2020069520

OFFICIAL RECORDS OF MOHAVE COUNTY
KRISTI BLAIR, COUNTY RECORDER

11/24/2020 02:11 PM Fee \$30.00

PAGE: 1 of 2

LOCATION NOTICE FOR LODE MINING CLAIM

NOTICE IS HEREBY GIVEN that the OGC 20 lode mining claim has been located by Oro Golconda LLC, a Nevada limited liability company whose mailing address is 241 Ridge Street, Suite 210, Reno, Nevada 89501.

The general course of this claim is Northwest-Southeast and it is situated in Mohave County, Arizona.

This claim is 1,500 feet in length and 600 feet in width. 20.66 total claim acreage. This claim runs from the location monument on which this location notice is posted on the centerline of the claim approximately 60 feet in a north 307 deg. direction to the northwest end line and 1,440 feet in a south 127 deg. direction to the southeast end line.

This claim is marked by six monuments, one at each corner and one at the center of each end line of the claim.

The location monument on which this notice is posted is situated within Section 5, Township 22N, Range 17W, Gila Salt River Base and Meridian, Arizona and this claim encompasses portions of the following quarter section(s), section(s), Township(s) and Range(s) NE ¼ Sec. 5 T22N R17W Gila Salt River Base and Meridian, Arizona.

The locality of this claim with reference to some natural object or permanent monument and additional information (if any) concerning its locality are as follows: Location Monument is located 1,761 feet at a bearing of 243 degrees from the northeast corner of Section 5 T22N R17W Gila Salt River Base and Meridian, Arizona. The above information is shown on the attached map.

The notice of location was posted on the claim and the claim was located on September 13, 2020.

Dated October 28, 2020

Oro Golconda LLC, Locator



By Danny Sims, Agent for Locator
3511 Camino del Rio South, Suite 403, San Diego, CA 92108

RECEIVED
DEPT. OF STATE
2020 DEC -2 A 8:42
PHOENIX, ARIZONA

AMC462101

Mining Claim Map

Lode(x) Placer () Millsite ()

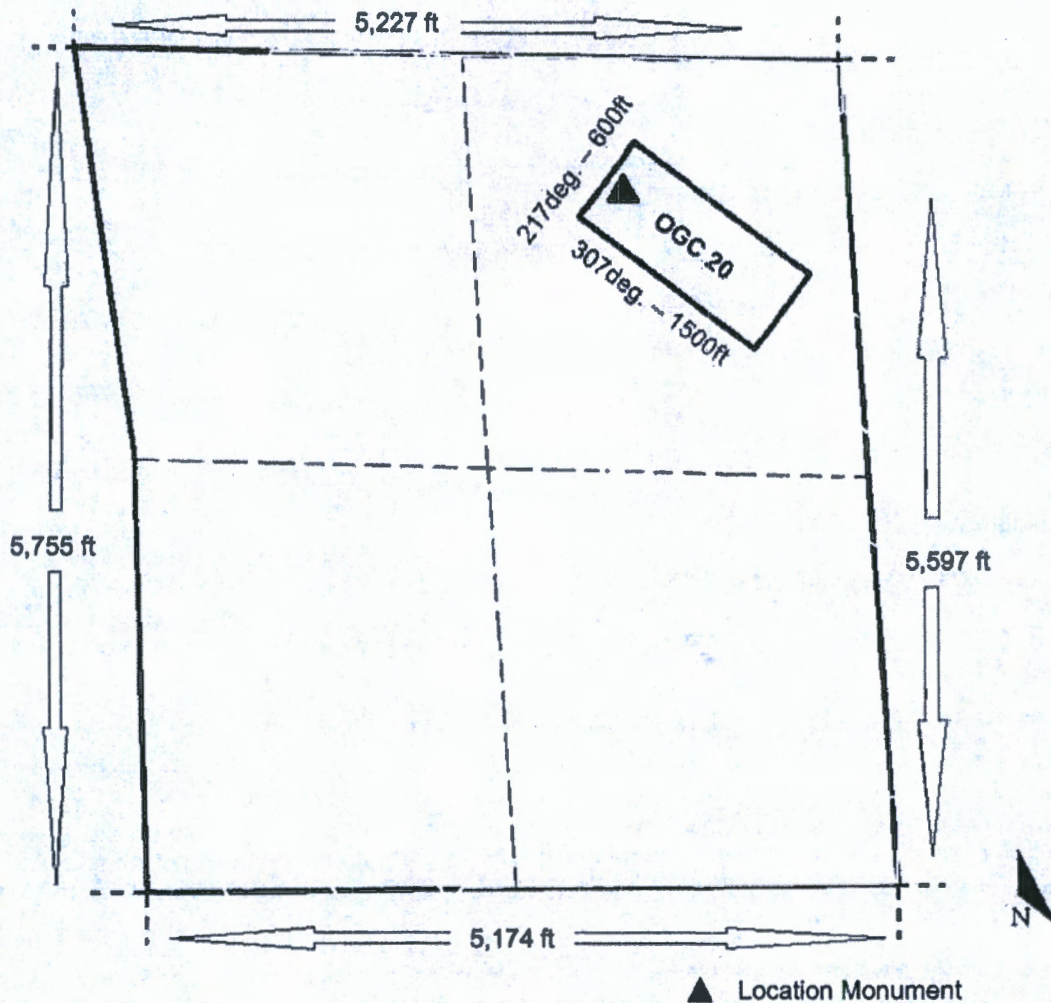

Scale: 1 inch = 1,300 feet

1. The above map depicts the OGC 20 mining claim, which is located in Section (s) 5, Township 22N, Range 17W, Gila and Salt River Base and Meridian, Mohave County, Arizona. Total claim acreage 20.66
2. The type of corner and location monuments used are as follows: 2 inch x 2 inch x 5 foot wood posts.
3. The bearings and distances in azimuth degrees and feet between claim corners are depicted on the map.

RECEIVED
DEPT. OF STATE OFFICE
2020 DEC -2 A 8:42
PHOENIX, ARIZONA

AMC462101

FEE# 2020069521

OFFICIAL RECORDS OF MOHAVE COUNTY
KRISTI BLAIR, COUNTY RECORDER
11/24/2020 02:11 PM Fee \$30.00
PAGE: 1 of 2

LOCATION NOTICE FOR LODE MINING CLAIM

NOTICE IS HEREBY GIVEN that the OGC 21 lode mining claim has been located by Oro Golconda LLC, a Nevada limited liability company whose mailing address is 241 Ridge Street, Suite 210, Reno, Nevada 89501.

The general course of this claim is Northwest-Southeast and it is situated in Mohave County, Arizona.

This claim is 1,500 feet in length and 600 feet in width. 20.66 total claim acreage. This claim runs from the location monument on which this location notice is posted on the centerline of the claim approximately 72 feet in a north 307 deg. direction to the northwest end line and 1,428 feet in a south 127 deg. direction to the southeast end line.

This claim is marked by six monuments, one at each corner and one at the center of each end line of the claim.

The location monument on which this notice is posted is situated within Section 5, Township 22N, Range 17W, Gila Salt River Base and Meridian, Arizona and this claim encompasses portions of the following quarter section(s), section(s), Township(s) and Range(s) NE ¼ Sec.5 and SE ¼ Sec.5 T22N R17W; NW ¼ Sec.4 and SW ¼ Sec.4 T22N R17W Gila Salt River Base and Meridian, Arizona.

The locality of this claim with reference to some natural object or permanent monument and additional information (if any) concerning its locality are as follows: Location Monument is located 2,300 feet at a bearing of 198 degrees from the northeast corner of Section 5 T22N R17W Gila Salt River Base and Meridian, Arizona. The above information is shown on the attached map.

The notice of location was posted on the claim and the claim was located on September 13, 2020.

Dated October 28, 2020

Oro Golconda LLC, Locator



By Danny Sims, Agent for Locator
3511 Camino del Rio South, Suite 403, San Diego, CA 92108

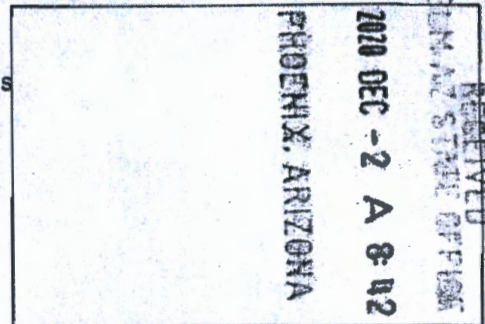

AMC462102

Mining Claim Map

Lode(x) Placer () Millsite ()

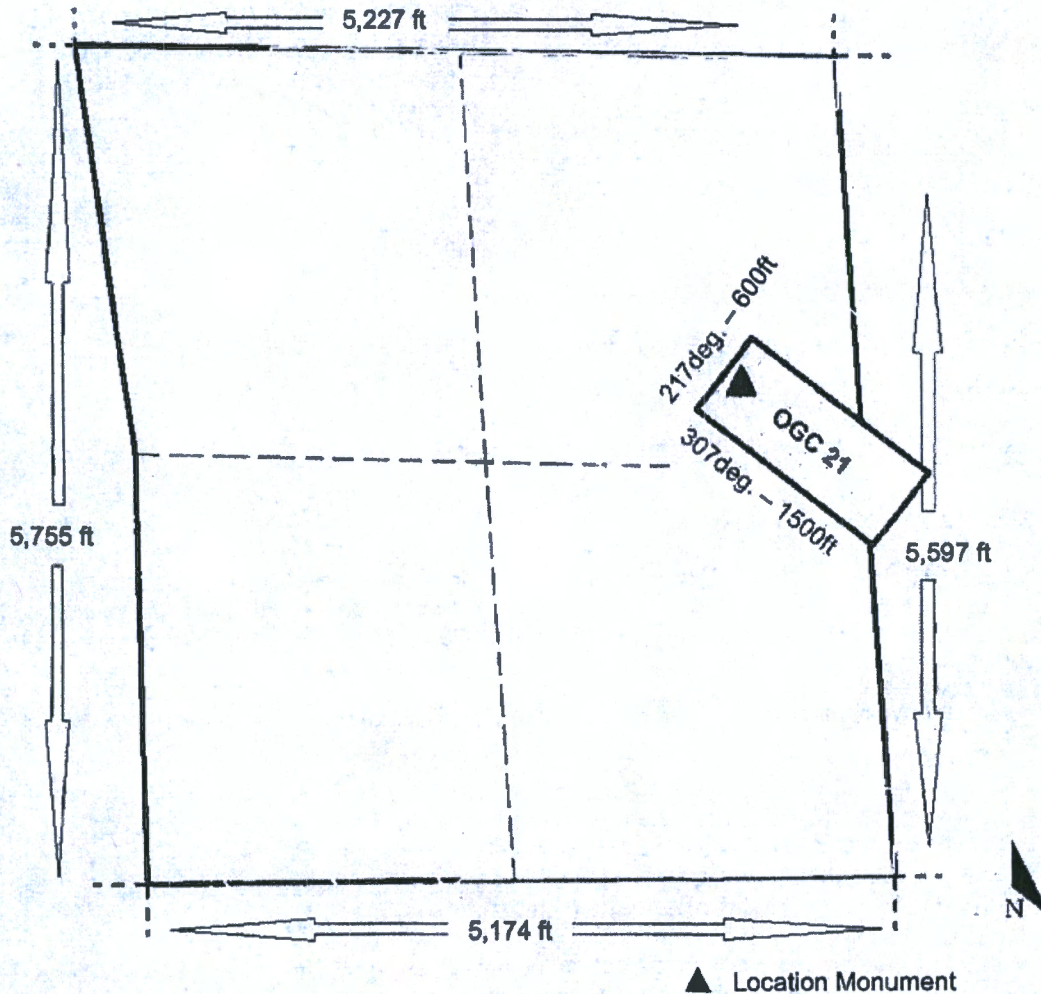

Scale: 1 inch = 1,300 feet

AMC462102

1. The above map depicts the OGC 21 mining claim, which is located in Section (s) 4,5, Township 22N, Range 17W, Gila and Salt River Base and Meridian, Mohave County, Arizona. Total claim acreage 20.66
2. The type of corner and location monuments used are as follows: 2 inch x 2 inch x 5 foot wood posts.
3. The bearings and distances in azimuth degrees and feet between claim corners are depicted on the map.

RECEIVED
BUREAU OF LAND MANAGEMENT
2020 DEC -2 A 8:42
PHOENIX, ARIZONA

FEE# 2020069522

OFFICIAL RECORDS OF MOHAVE COUNTY
KRISTI BLAIR, COUNTY RECORDER
11/24/2020 02:11 PM Fee \$30.00
PAGE: 1 of 2

LOCATION NOTICE FOR LODE MINING CLAIM

NOTICE IS HEREBY GIVEN that the OGC 22 lode mining claim has been located by Oro Golconda LLC, a Nevada limited liability company whose mailing address is 241 Ridge Street, Suite 210, Reno, Nevada 89501.

The general course of this claim is Northwest-Southeast and it is

situated in Mohave County, Arizona.

This claim is 1,500 feet in length and 600 feet in width. 20.66 total claim acreage. This claim runs from the location monument on which this location notice is posted on the centerline of the claim approximately 40 feet in a north 307 deg. direction to the northwest end line and 1,460 feet in a south 127 deg. direction to the southeast end line.

This claim is marked by six monuments, one at each corner and one at the center of each end line of the claim.

The location monument on which this notice is posted is situated within Section 5, Township 22N, Range 17W, Gila Salt River Base and Meridian, Arizona and this claim encompasses portions of the following quarter section(s), section(s), Township(s) and Range(s) NE ¼ Sec.5 T22N R17W; NW ¼ Sec.4 T22N R17W Gila Salt River Base and Meridian, Arizona.

The locality of this claim with reference to some natural object or permanent monument and additional information (if any) concerning its locality are as follows: Location Monument is located 1,742 feet at a bearing of 194 degrees from the northeast corner of Section 5 T22N R17W Gila Salt River Base and Meridian, Arizona. The above information is shown on the attached map.

The notice of location was posted on the claim and the claim was located on September 13, 2020.

Dated October 28, 2020

Oro Golconda LLC, Locator

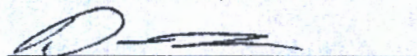

By Danny Sims, Agent for Locator
3511 Camino del Rio South, Suite 403, San Diego, CA 92108

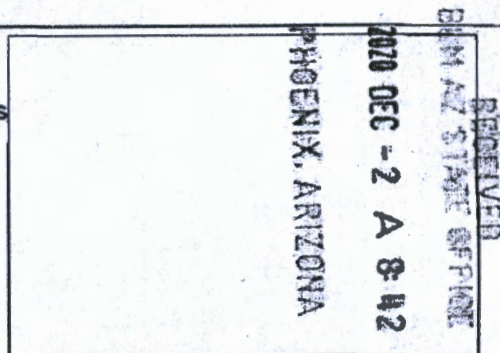

AMC462103

Mining Claim Map

Lode(x) Placer () Millsite ()

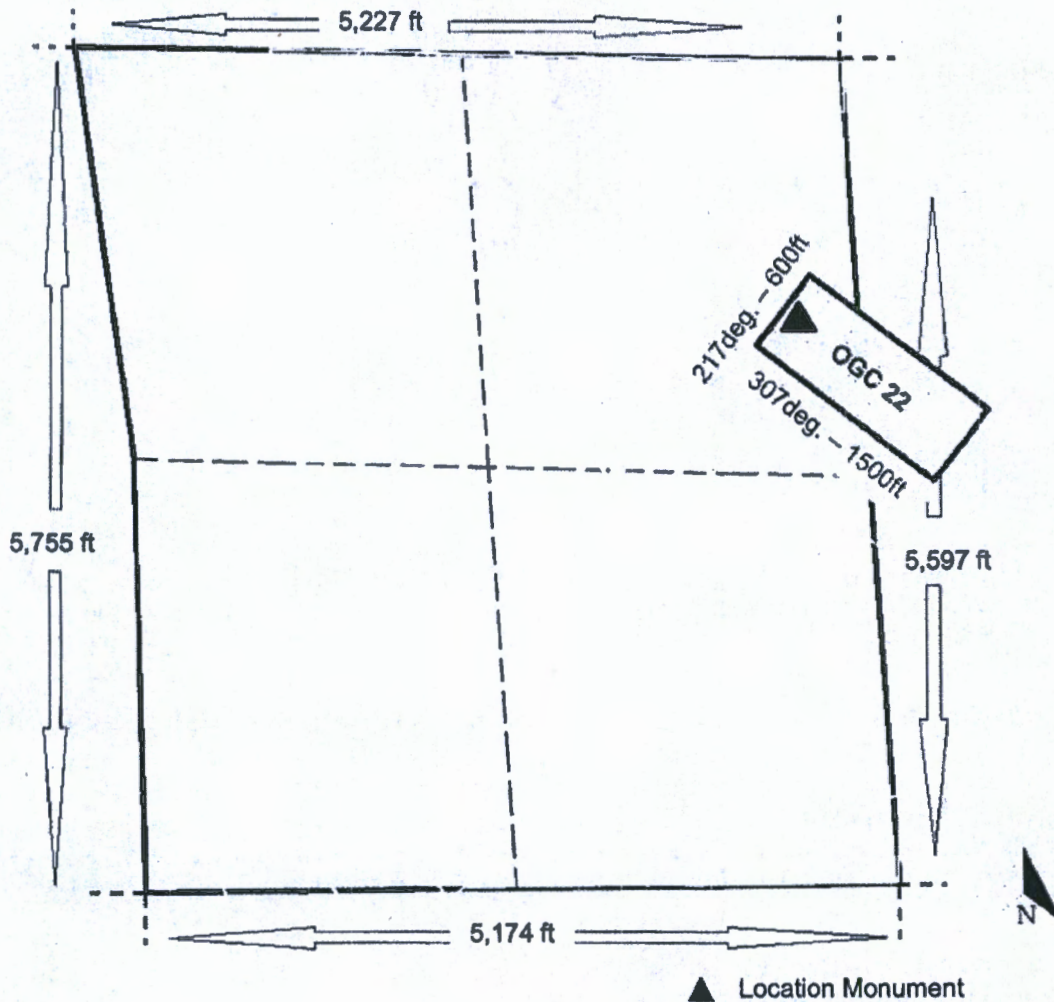

Scale: 1 inch = 1,300 feet

1. The above map depicts the OGC 22 mining claim, which is located in Section (s) 4,5, Township 22N, Range 17W, Gila and Salt River Base and Meridian, Mohave County, Arizona. Total claim acreage 20.66
2. The type of corner and location monuments used are as follows: 2 inch x 2 inch x 5 foot wood posts.
3. The bearings and distances in azimuth degrees and feet between claim corners are depicted on the map.

AMC452103

RECEIVED
BIRMINGHAM STATE OFFICE
2020 DEC -2 A 3:42
PHOENIX, ARIZONA

FEE# 2020069523

OFFICIAL RECORDS OF MOHAVE COUNTY
KRISTI BLAIR, COUNTY RECORDER
11/24/2020 02:11 PM Fee \$30.00
PAGE: 1 of 2

LOCATION NOTICE FOR LODE MINING CLAIM

NOTICE IS HEREBY GIVEN that the OGC 23 lode mining claim has been located by Oro Golconda LLC, a Nevada limited liability company whose mailing address is 241 Ridge Street, Suite 210, Reno, Nevada 89501.

The general course of this claim is Northwest-Southeast and it is situated in Mohave County, Arizona.

This claim is 1,500 feet in length and 600 feet in width. 20.66 total claim acreage. This claim runs from the location monument on which this location notice is posted on the centerline of the claim approximately 43 feet in a north 307 deg. direction to the northwest end line and 1,457 feet in a south 127 deg. direction to the southeast end line.

This claim is marked by six monuments, one at each corner and one at the center of each end line of the claim.

The location monument on which this notice is posted is situated within Section 4, Township 22N, Range 17W, Gila Salt River Base and Meridian, Arizona and this claim encompasses portions of the following quarter section(s), section(s), Township(s) and Range(s) NW ¼ Sec.4 T22N R17W; SW ¼ Sec.4 T22N R17W Gila Salt River Base and Meridian, Arizona.

The locality of this claim with reference to some natural object or permanent monument and additional information (if any) concerning its locality are as follows: Location Monument is located 2,727 feet at a bearing of 194 degrees from the northwest corner of Section 4 T22N R17W Gila Salt River Base and Meridian, Arizona. The above information is shown on the attached map.

The notice of location was posted on the claim and the claim was located on September 13, 2020.

Dated October 28, 2020

Oro Golconda LLC, Locator

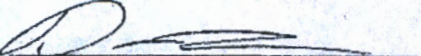

By Danny Sims, Agent for Locator
3511 Camino del Rio South, Suite 403, San Diego, CA 92108

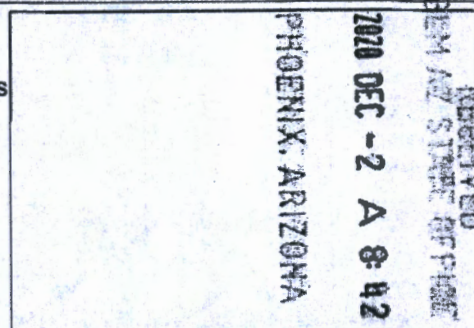

AMC462104

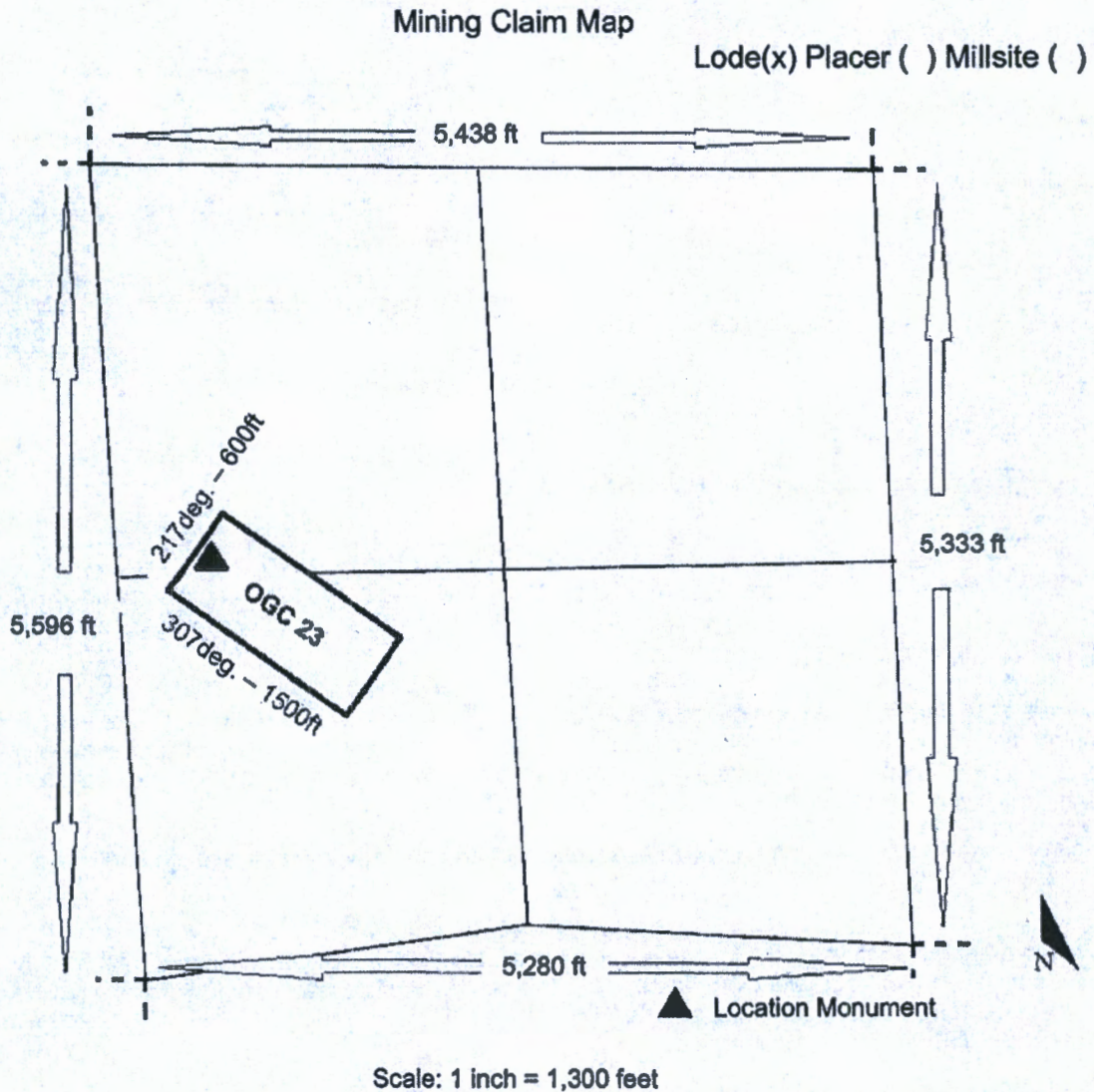

1. The above map depicts the OGC 23 mining claim, which is located in Section (s) 4, Township 22N, Range 17W, Gila and Salt River Base and Meridian, Mohave County, Arizona. Total claim acreage 20.66
2. The type of corner and location monuments used are as follows: 2 inch x 2 inch x 5 foot wood posts.
3. The bearings and distances in azimuth degrees and feet between claim corners are depicted on the map.

RECEIVED
 DEPARTMENT OF
 PHOENIX, ARIZONA
 2020 DEC -2 A 8:42

FEE# 2020069524

OFFICIAL RECORDS OF MOHAVE COUNTY
KRISTI BLAIR, COUNTY RECORDER
11/24/2020 02:11 PM Fee \$30.00
PAGE: 1 of 2

LOCATION NOTICE FOR LODE MINING CLAIM

NOTICE IS HEREBY GIVEN that the OGC 24 lode mining claim has been located by Oro Golconda LLC, a Nevada limited liability company whose mailing address is 241 Ridge Street, Suite 210, Reno, Nevada 89501.

The general course of this claim is Southeast-Northwest and it is situated in Mohave County, Arizona.

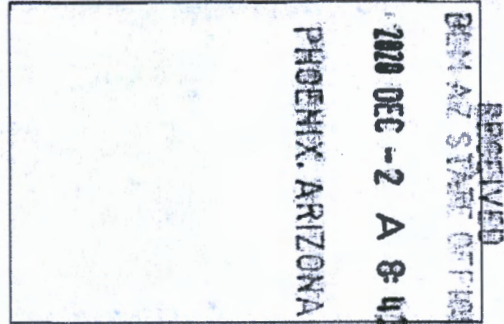

This claim is 1,500 feet in length and 300 feet in width. 10.5 total claim acreage. This claim runs from the location monument on which this location notice is posted on the centerline of the claim approximately 720 feet in a northwest 306 deg. direction to the west end line and 780 feet in an southeast 126 deg. direction to the east end line.

This claim is marked by six monuments, one at each corner and one at the center of each end line of the claim.

The location monument on which this notice is posted is situated within Section 5, Township 22N, Range 17W, Gila Salt River Base and Meridian, Arizona and this claim encompasses portions of the following quarter section(s), section(s), Township(s) and Range(s) NE ¼ Sec.5 and NW ¼ Sec.5 T22N R17W Gila Salt River Base and Meridian, Arizona.

The locality of this claim with reference to some natural object or permanent monument and additional information (if any) concerning its locality are as follows: Location Monument is located 2,682 feet at a bearing of 228 degrees from the northeast corner of Section 5 T22N R17W Gila Salt River Base and Meridian, Arizona. The above information is shown on the attached map.

The notice of location was posted on the claim and the claim was located on September 14, 2020.

Dated October 28, 2020

Oro Golconda LLC, Locator

By Danny Sims, Agent for Locator
3511 Camino del Rio South, Suite 403, San Diego, CA 92108

AMC462105

Mining Claim Map

Lode(x) Placer () Millsite ()

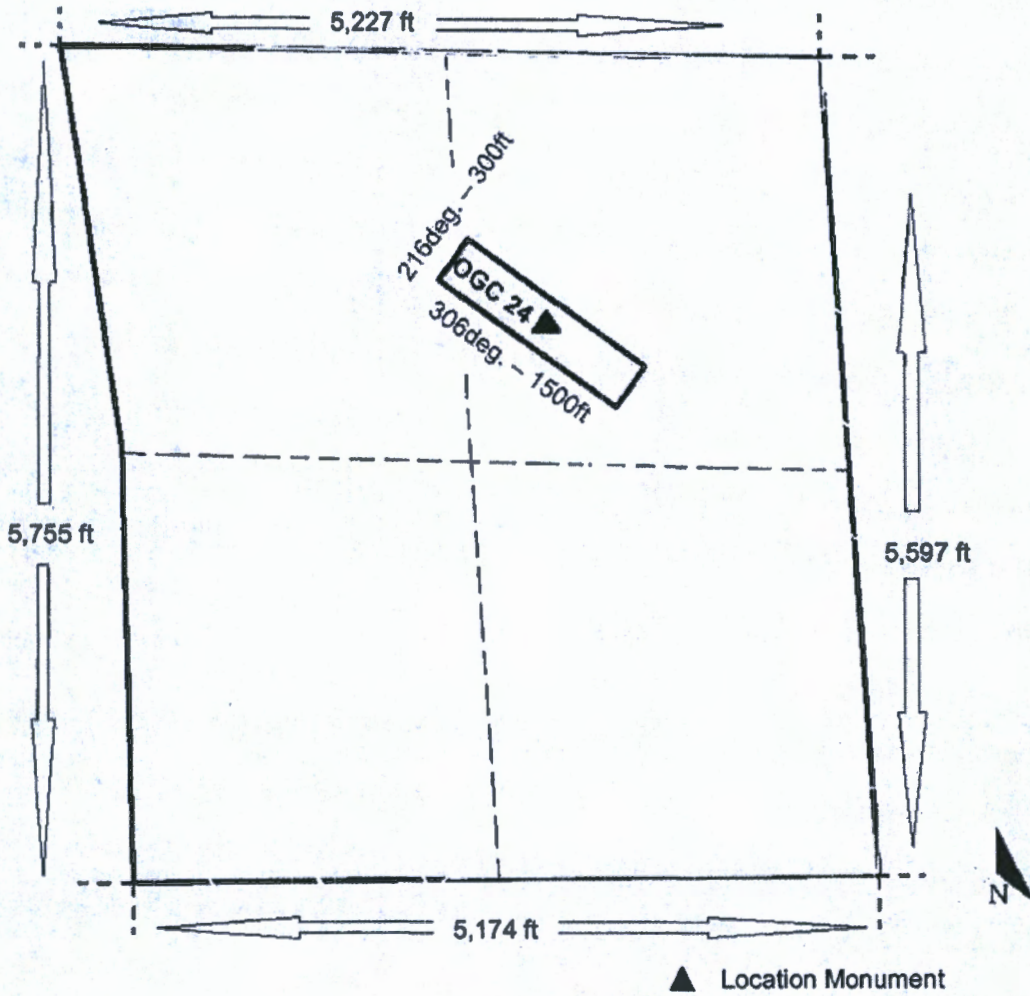

Scale: 1 inch = 1,300 feet

AMC462105

1. The above map depicts the OGC 24 mining claim, which is located in Section (s) 5, Township 22N, Range 17W, Gila and Salt River Base and Meridian, Mohave County, Arizona. Total claim acreage 10.5
2. The type of corner and location monuments used are as follows: 2 inch x 2 inch x 5 foot wood posts.
3. The bearings and distances in azimuth degrees and feet between claim corners are depicted on the map.

RECEIVED
DEPT. OF STATE
2010 DEC -2 A 8:43
PHOENIX, ARIZONA

FEE# 2020069525

OFFICIAL RECORDS OF MOHAVE COUNTY
KRISTI BLAIR, COUNTY RECORDER
11/24/2020 02:11 PM Fee \$30.00
PAGE: 1 of 2

LOCATION NOTICE FOR LODE MINING CLAIM

NOTICE IS HEREBY GIVEN that the OGC 25 lode mining claim has been located by Oro Golconda LLC, a Nevada limited liability company whose mailing address is 241 Ridge Street, Suite 210, Reno, Nevada 89501.

The general course of this claim is Southeast-Northwest and it is situated in Mohave County, Arizona.

This claim is 1,500 feet in length and 250 feet in width. 8.5 total claim acreage. This claim runs from the location monument on which this location notice is posted on the centerline of the claim approximately 60 feet in a northwest 304 deg. direction to the west end line and 1,440 feet in an southeast 124 deg. direction to the east end line.

This claim is marked by six monuments, one at each corner and one at the center of each end line of the claim.

The location monument on which this notice is posted is situated within Section 5, Township 22N, Range 17W, Gila Salt River Base and Meridian, Arizona and this claim encompasses portions of the following quarter section(s), section(s), Township(s) and Range(s) NE ¼ Sec.5 and SE ¼ Sec.5 T22N R17W Gila Salt River Base and Meridian, Arizona.

The locality of this claim with reference to some natural object or permanent monument and additional information (if any) concerning its locality are as follows: Location Monument is located 2,550 feet at a bearing of 210 degrees from the northeast corner of Section 5 T22N R17W Gila Salt River Base and Meridian, Arizona. The above information is shown on the attached map.

The notice of location was posted on the claim and the claim was located on September 14, 2020.

Dated October 28, 2020

Oro Golconda LLC, Locator



By Danny Sims, Agent for Locator
3511 Camino del Rio South, Suite 403, San Diego, CA 92108

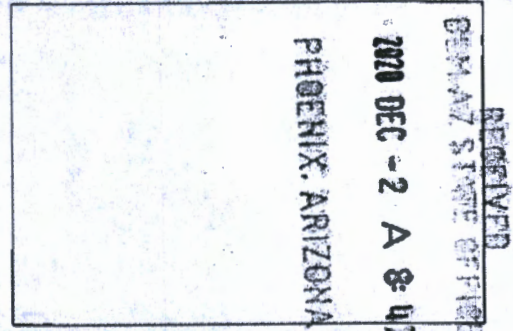

AMC462106

Mining Claim Map

Lode(x) Placer () Millsite ()

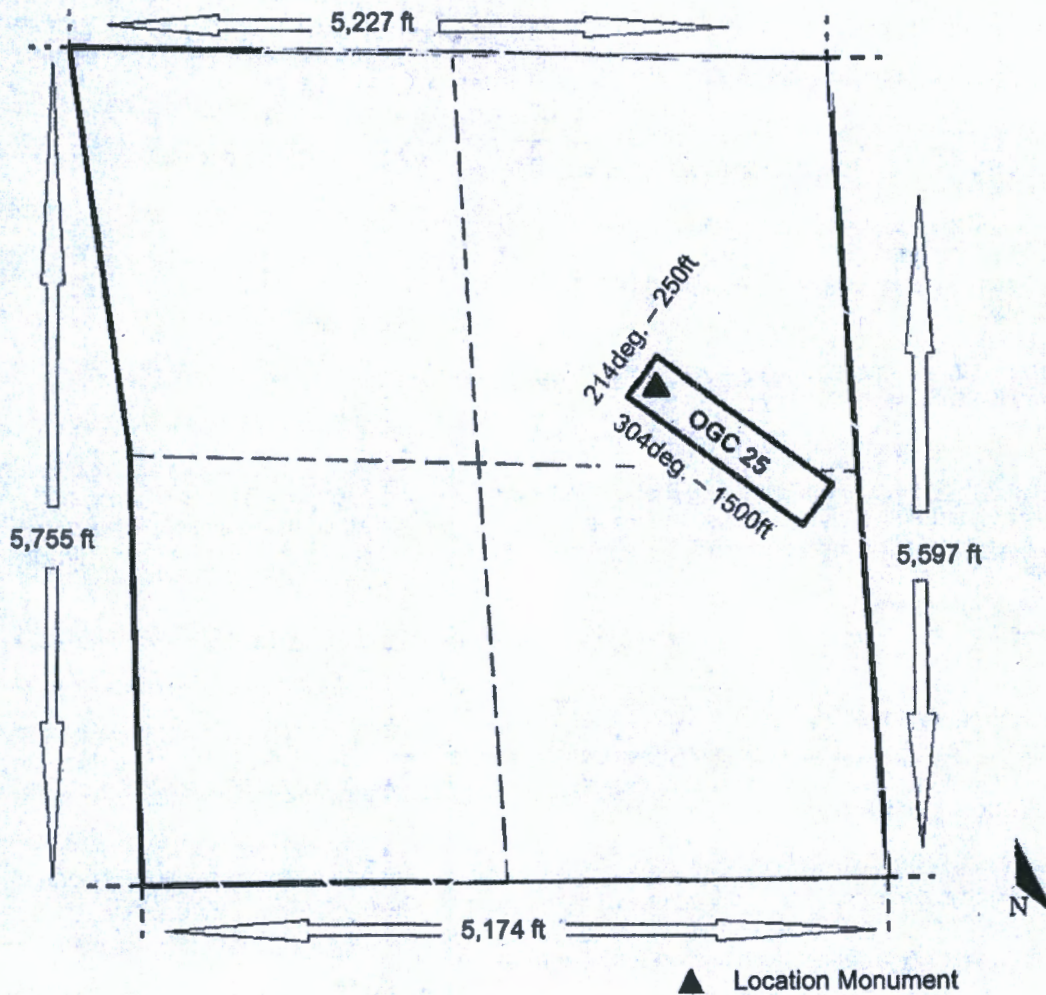

Scale: 1 inch = 1,300 feet

1. The above map depicts the OGC 25 mining claim, which is located in Section (s) 5, Township 22N, Range 17W, Gila and Salt River Base and Meridian, Mohave County, Arizona. Total claim acreage 8.5
2. The type of corner and location monuments used are as follows: 2 inch x 2 inch x 5 foot wood posts.
3. The bearings and distances in azimuth degrees and feet between claim corners are depicted on the map.

RECEIVED
SILVER STATE OFFICE
2000 DEC -2 A 8:49
PHOENIX, ARIZONA

AMC462106

FEE# 2020069526

OFFICIAL RECORDS OF MOHAVE COUNTY
KRISTI BLAIR, COUNTY RECORDER
11/24/2020 02:11 PM Fee \$30.00
PAGE: 1 of 2

LOCATION NOTICE FOR LODE MINING CLAIM

NOTICE IS HEREBY GIVEN that the OGC 26 lode mining claim has been located by Oro Golconda LLC, a Nevada limited liability company whose mailing address is 241 Ridge Street, Suite 210, Reno, Nevada 89501.

The general course of this claim is North-South and it is situated in Mohave County, Arizona.

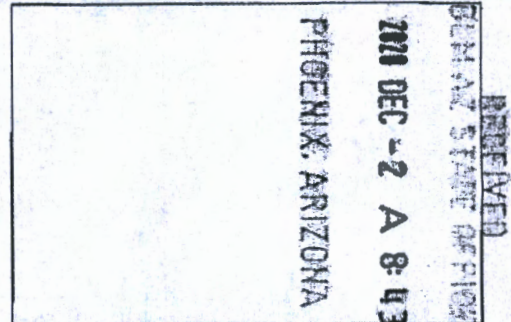

This claim is 1,500 feet in length and 600 feet in width. 20.66 total claim acreage. This claim runs from the location monument on which this location notice is posted on the centerline of the claim approximately 1,080 feet in a north 360 deg. direction to the north end line and 420 feet in an south 180 deg. direction to the south end line.

This claim is marked by six monuments, one at each corner and one at the center of each end line of the claim.

The location monument on which this notice is posted is situated within Section 5, Township 22N, Range 17W, Gila Salt River Base and Meridian, Arizona and this claim encompasses portions of the following quarter section(s), section(s), Township(s) and Range(s) SE ¼ Sec.5 and SW ¼ Sec.4 T22N R17W Gila Salt River Base and Meridian, Arizona.

The locality of this claim with reference to some natural object or permanent monument and additional information (if any) concerning its locality are as follows: Location Monument is located 751 feet at a bearing of 11 degrees from the southwest corner of Section 4 T22N R17W Gila Salt River Base and Meridian, Arizona. The above information is shown on the attached map.

The notice of location was posted on the claim and the claim was located on September 14, 2020.

Dated October 28, 2020

Oro Golconda LLC, Locator

A handwritten signature in black ink, appearing to read "Danny Sims".

By Danny Sims, Agent for Locator
3511 Camino del Rio South, Suite 403, San Diego, CA 92108

AMC462107

Mining Claim Map

Lode(x) Placer () Millsite ()



Scale: 1 inch = 1,300 feet

AMC462107

1. The above map depicts the OGC 26 mining claim, which is located in Section (s) 4,5, Township 22N, Range 17W, Gila and Salt River Base and Meridian, Mohave County, Arizona. Total claim acreage 20.66
2. The type of corner and location monuments used are as follows: 2 inch x 2 inch x 5 foot wood posts.
3. The bearings and distances in azimuth degrees and feet between claim corners are depicted on the map.

PHOENIX, ARIZONA

2020 DEC - 2 A 8:43

RECEIVED
DEPT. OF STATE OFFICE

FEE# 2020069527

OFFICIAL RECORDS OF MOHAVE COUNTY
KRISTI BLAIR, COUNTY RECORDER
11/24/2020 02:11 PM Fee \$30.00
PAGE: 1 of 2

LOCATION NOTICE FOR LODE MINING CLAIM

NOTICE IS HEREBY GIVEN that the OGC 27 lode mining claim has been located by Oro Golconda LLC, a Nevada limited liability company whose mailing address is 241 Ridge Street, Suite 210, Reno, Nevada 89501.

The general course of this claim is North-South and it is situated in Mohave County, Arizona.

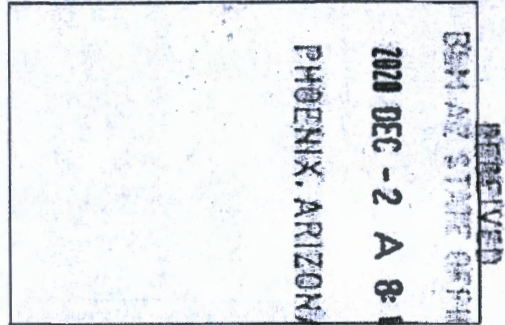

This claim is 1,500 feet in length and 600 feet in width. 20.66 total claim acreage. This claim runs from the location monument on which this location notice is posted on the centerline of the claim approximately 1,170 feet in a north 360 deg. direction to the north end line and 330 feet in an south 180 deg. direction to the south end line.

This claim is marked by six monuments, one at each corner and one at the center of each end line of the claim.

The location monument on which this notice is posted is situated within Section 5, Township 22N, Range 17W, Gila Salt River Base and Meridian, Arizona and this claim encompasses portions of the following quarter section(s), section(s), Township(s) and Range(s) SW ¼ Sec. 4 T22N R17W Gila Salt River Base and Meridian, Arizona.

The locality of this claim with reference to some natural object or permanent monument and additional information (if any) concerning its locality are as follows: Location Monument is located 976 feet at a bearing of 50 degrees from the southwest corner of Section 4 T22N R17W Gila Salt River Base and Meridian, Arizona. The above information is shown on the attached map.

The notice of location was posted on the claim and the claim was located on September 14, 2020.

Dated October 28, 2020

Oro Golconda LLC, Locator

A handwritten signature in black ink, appearing to read "Danny Sims".

By Danny Sims, Agent for Locator
3511 Camino del Rio South, Suite 403, San Diego, CA 92108

AMC462108

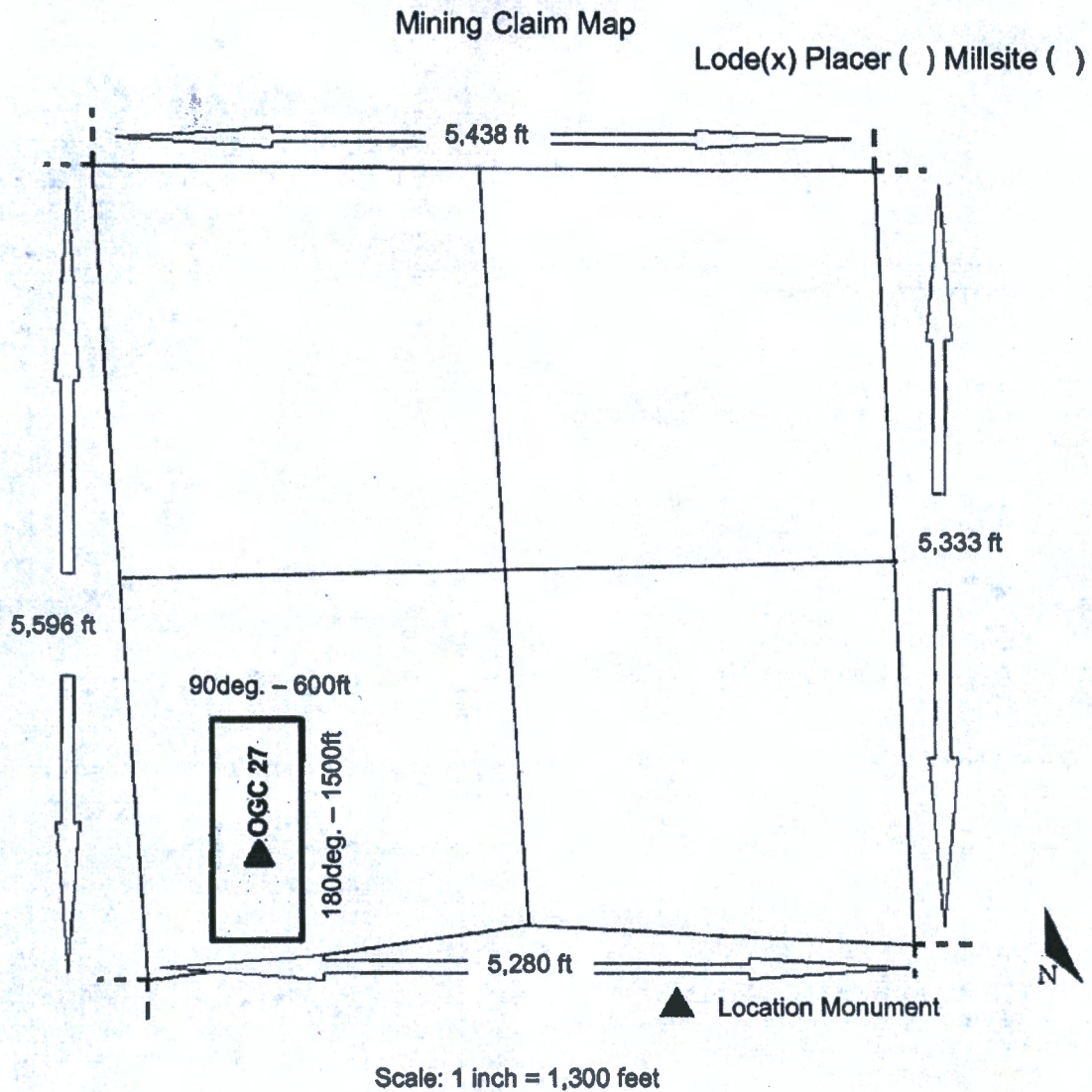

AMC462108

1. The above map depicts the OGC 27 mining claim, which is located in Section (s) 4, Township 22N, Range 17W, Gila and Salt River Base and Meridian, Mohave County, Arizona. Total claim acreage 20.66
2. The type of corner and location monuments used are as follows: 2 inch x 2 inch x 5 foot wood posts.
3. The bearings and distances in azimuth degrees and feet between claim corners are depicted on the map.

RECEIVED
 BUREAU OF LAND MANAGEMENT
 2020 DEC -2 A 8:43
 PHOENIX, ARIZONA

Date and Time Run:
12/14/2020 8:49:16 AM

Page 1 of 1

DEPARTMENT OF THE INTERIOR
BUREAU OF LAND MANAGEMENT
Case Recordation

Geographic Report with Land

Disposition is equal to **AUTHORIZED , CANCELLED , EXPIRED , PENDING , REJECTED , RELINQUISHED ,
WITHDRAWN**

and Meridian Township Range Section is equal to **14 0230N 0170W 004**

and Admin State is equal to **AZ**

NO WARRANTY IS MADE BY BLM
FOR USE OF THE DATA FOR
PURPOSES NOT INTENDED BY BLM

Date and Time Run:
12/14/2020 8:48:39 AM

Page 1 of 1

DEPARTMENT OF THE INTERIOR
BUREAU OF LAND MANAGEMENT
Case Recordation
Geographic Report with Land

Admin State: AZ
Geo State: AZ
Serial Number: AZA 022448PT

Total Case Acres: 42,694.470

Casetype	Case Disp	Mer	Twp	Rng	Sec	Sur Type	Sur Nr	Suf	Subdivision	Pending Action
221006	AUTHORIZED	14	0230N	0170W	004	ALIQ			S2N2,W2SW,SESW, SE;	
						LOTS			1,2,3,4;	

NO WARRANTY IS MADE BY BLM
FOR USE OF THE DATA FOR
PURPOSES NOT INTENDED BY BLM

Date and Time Run:
12/14/2020 8:49:16 AM

DEPARTMENT OF THE INTERIOR
BUREAU OF LAND MANAGEMENT
Case Recordation

Page 1 of 1

Geographic Report with Land

Disposition is equal to **AUTHORIZED , CANCELLED , EXPIRED , PENDING , REJECTED , RELINQUISHED ,
WITHDRAWN**

and Meridian Township Range Section is equal to **14 0230N 0170W 005**

and Admin State is equal to **AZ**

NO WARRANTY IS MADE BY BLM
FOR USE OF THE DATA FOR
PURPOSES NOT INTENDED BY BLM

Date and Time Run:
12/14/2020 8:50:42 AM

Page 1 of 1

DEPARTMENT OF THE INTERIOR
BUREAU OF LAND MANAGEMENT
Case Recordation
Geographic Report with Land

Admin State: AZ
Geo State: AZ
Serial Number: AZA 032223

Total Case Acres: 444.680

Casetype	Case Disp	Mer	Twp	Rng	Sec	Sur Type	Sur Nr	Suf	Subdivision	Pending Action
210013	PENDING	14	0230N	0170W	005	ALIQ			SWNE,S2NW,SW, NWSE,S2SE;	Y
						LOTS			3;	Y

NO WARRANTY IS MADE BY BLM
FOR USE OF THE DATA FOR
PURPOSES NOT INTENDED BY BLM



LR2000 Internal

CR Geographic Report with Land

Download User Guide (pdf)

Purpose: This report produces a geographic listing of case information based on retrieval by Meridian/Township/Range. This report format will display the case type, case disposition, meridian, township, range, section, survey type, survey number, surface management agency, pending actions, serial number, and total case acres.

To refresh the query, do a **Ctrl-R**. It resets the page and clears any criteria fields that may have entries.



No Results

The specified criteria didn't result in any data. This is often caused by applying filters and/or selection steps that are too restrictive or that contain incorrect values. Please check your analysis filters and selection steps, and try again. The filters or selection steps currently being applied are shown below.

Filters

Disposition is equal to **AUTHORIZED, CANCELLED, EXPIRED, PENDING, REJECTED, RELINQUISHED, WITHDRAWN**
and Meridian Township Range Section is equal to **14 0230N 0170W 032**
and Admin State is equal to **AZ**

Return - Refresh

Date and Time Run:
12/14/2020 8:49:16 AM

DEPARTMENT OF THE INTERIOR
BUREAU OF LAND MANAGEMENT
Case Recordation

Page 1 of 1

Geographic Report with Land

Disposition is equal to **AUTHORIZED , CANCELLED , EXPIRED , PENDING , REJECTED , RELINQUISHED ,
WITHDRAWN**

and Meridian Township Range Section is equal to **14 0220N 0170W 004**

and Admin State is equal to **AZ**

NO WARRANTY IS MADE BY BLM
FOR USE OF THE DATA FOR
PURPOSES NOT INTENDED BY BLM

DEPARTMENT OF THE INTERIOR
BUREAU OF LAND MANAGEMENT
Case Recordation
Geographic Report with Land

Admin State: AZ
Geo State: AZ
Serial Number: AZA 028593

Total Case Acres: 4.000

Casetype	Case Disp	Mer	Twp	Rng	Sec	Sur Type	Sur Nr	Suf	Subdivision	Pending Action
380913	EXPIRED	14	0220N	0170W	004	ALIQ			NE;	

Admin State: AZ
Geo State: AZ
Serial Number: AZA 028836

Total Case Acres: 3.500

Casetype	Case Disp	Mer	Twp	Rng	Sec	Sur Type	Sur Nr	Suf	Subdivision	Pending Action
380913	EXPIRED	14	0220N	0170W	004	MNR	:	1	S2S2SE;	

Date and Time Run:
12/14/2020 8:49:16 AM

DEPARTMENT OF THE INTERIOR
BUREAU OF LAND MANAGEMENT
Case Recordation

Page: 1 of 1

Geographic Report with Land

Disposition is equal to **AUTHORIZED , CANCELLED , EXPIRED , PENDING , REJECTED , RELINQUISHED ,
WITHDRAWN**

and Meridian Township Range Section is equal to **14 0220N 0170W 005**

and Admin State is equal to **AZ**

NO WARRANTY IS MADE BY BLM
FOR USE OF THE DATA FOR
PURPOSES NOT INTENDED BY BLM

DEPARTMENT OF THE INTERIOR
BUREAU OF LAND MANAGEMENT
Case Recordation
Geographic Report with Land

Admin State: AZ
Geo State: AZ
Serial Number: AZPHX 0034352

Total Case Acres: 342.476

Casetype	Case Disp	Mer	Twp	Rng	Sec	Sur Type	Sur Nr	Suf	Subdivision	Pending Action
285003	AUTHORIZED	14	0220N	0170W	005	LOTS			26,28,29,31,32;	

Date and Time Run:
12/14/2020 8:49:16 AM

DEPARTMENT OF THE INTERIOR
BUREAU OF LAND MANAGEMENT
Case Recordation

Page 1 of 1

Geographic Report with Land

Disposition is equal to **AUTHORIZED , CANCELLED , EXPIRED , PENDING , REJECTED , RELINQUISHED ,
WITHDRAWN**

and Meridian Township Range Section is equal to **14 0220N 0170W 008**

and Admin State is equal to **AZ**

NO WARRANTY IS MADE BY BLM
FOR USE OF THE DATA FOR
PURPOSES NOT INTENDED BY BLM

Date and Time Run:
12/14/2020 8:58:52 AM

Page 1 of 1

DEPARTMENT OF THE INTERIOR
BUREAU OF LAND MANAGEMENT
Case Recordation
Geographic Report with Land

Admin State: AZ
Geo State: AZ
Serial Number: AZA 035145

Total Case Acres: 0.002

Casetype	Case Disp	Mer	Twp	Rng	Sec	Sur Type	Sur N	Sur	Subdivision	Pending Action
289001	AUTHORIZED	14	0220N	0170W	008	MNR			CWNECE	

NO WARRANTY IS MADE BY BLM
FOR USE OF THE DATA FOR
PURPOSES NOT INTENDED BY BLM

Date and Time Run:
12/14/2020 8:49:16 AM

DEPARTMENT OF THE INTERIOR
BUREAU OF LAND MANAGEMENT
Case Recordation

Page 1 of 1

Geographic Report with Land

Disposition is equal to **AUTHORIZED , CANCELLED , EXPIRED , PENDING , REJECTED , RELINQUISHED ,
WITHDRAWN**

and Meridian Township Range Section is equal to **14 0220N 0170W 032**

and Admin State is equal to **AZ**

NO WARRANTY IS MADE BY BLM
FOR USE OF THE DATA FOR
PURPOSES NOT INTENDED BY BLM

Date and Time Run:
12/14/2020 8:58:44 AM

Page 1 of 1

DEPARTMENT OF THE INTERIOR
BUREAU OF LAND MANAGEMENT
Case Recordation
Geographic Report with Land

Admin State: AZ
Geo State: AZ
Serial Number: AZA 028324

Total Case Acres: 6.488

Case type	Case Disp	Mer	Twp	Rng	Sec	Sur Type	Sur Nr	Surf	Subdivision	Pending Action
287001	AUTHORIZED	14	0220N	0170W	032	ALIQ			S2SW E, S2SW;	

NO WARRANTY IS MADE BY BLM
FOR USE OF THE DATA FOR
PURPOSES NOT INTENDED BY BLM

MOHAVE COUNTY
KINGMAN FIELD OFFICE

FOR ORDERS AFFECTING DISPOSAL OR USE OF
UNIDENTIFIED LANDS WITHDRAWN FOR CLASSIFICATION,
MINERALS, WATER AND/OR OTHER PUBLIC PURPOSES,
REFER TO INDEX OF MISCELLANEOUS DOCUMENTS.

436

Lat	35°19'45"N
Long	114°02'33"W

SCALE in chains

WARNING STATEMENT
This plot is the Bureau's Record of Title, and should be used only as a graphic display of the Township survey data. Records hereon do not reflect title changes which may have been affected by lateral movements of rivers or other bodies of water. Refer to the cadastral surveys for official survey information.

CURRENT TO	NW	GSR Mer
5-5-2015	ACAD	T 23 N
		R 17 W

PRIORITY MAIL
POSTAGE REQUIRED



RECEIVED
PHOENIX STATE OFFICE
2020 DEC -2 A 8:47
PHOENIX, ARIZONA
C041
2020 DEC -2 A 8:47
PHOENIX, ARIZONA

 UNITED STATES POSTAL SERVICE®		Click-N-Ship®	
P	usps.com \$10.90 US POSTAGE	9405 5036 9930 0141 8139 95 0109 0001 0858 5004	
			
	11/25/2020 1 lb 8 oz Mailed from 89501 062S0000000312		
PRIORITY MAIL 2-DAY™			
THOMAS ERWIN THOMAS P. ERWIN P.C. 241 RIDGE ST STE 210 RENO NV 89501-2056		Expected Delivery Date: 11/30/20 Ref#: gold 50 0006	
SHIP TO: BUREAU OF LAND MANAGEMENT, ARIZONA STATE 1 N CENTRAL AVE STE 800 PHOENIX AZ 85004-4427		C041	
USPS TRACKING #			
			
9405 5036 9930 0141 8139 95			
Electronic Rate Approved #038555749			

Cut on dotted line.

To schedule free
Package Pickup,
scan the QR code.



USPS.COM/PICKUP

DuPo
Protect What's Inside™